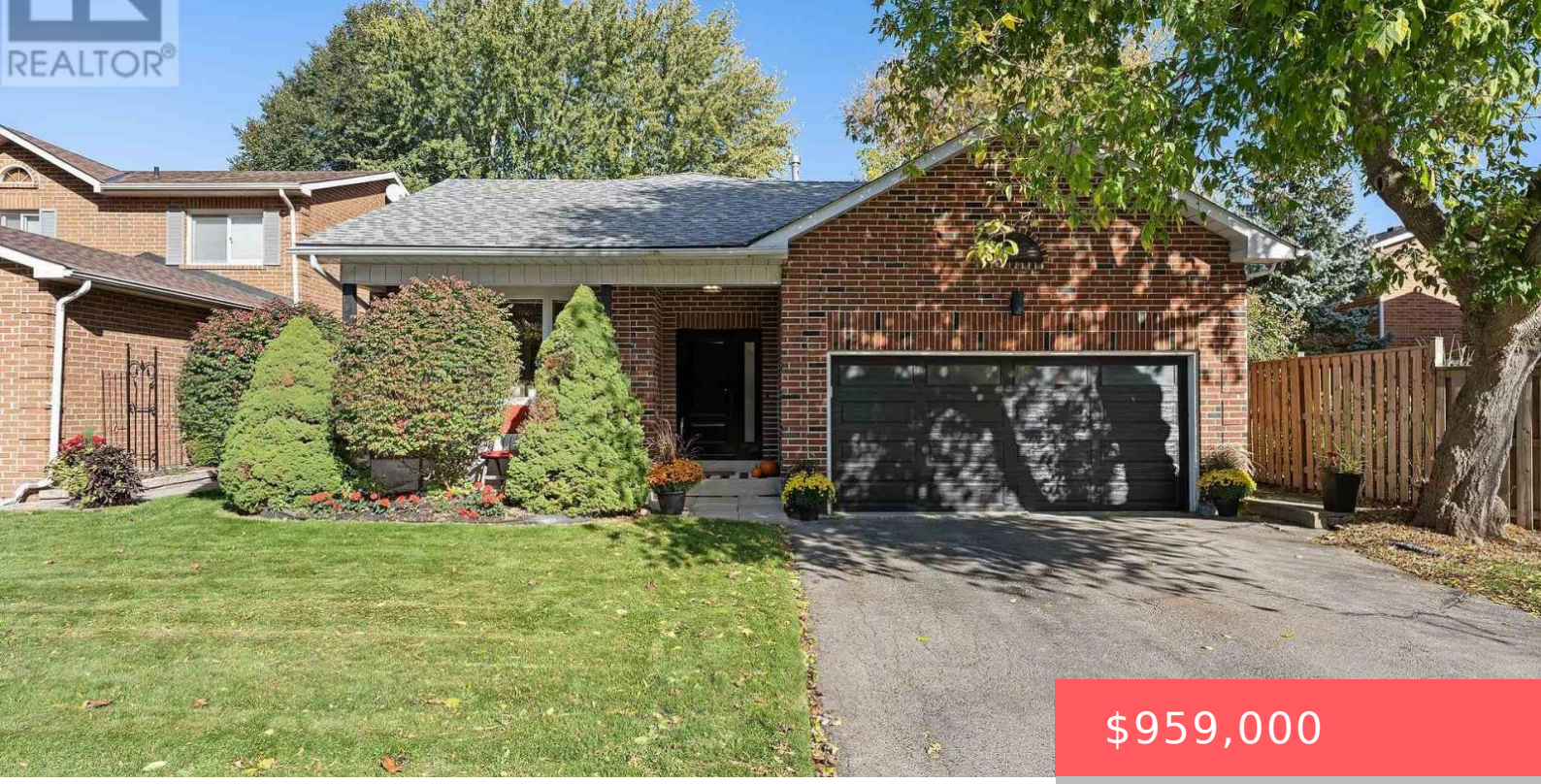

$959,000

- 4 beds
- 2 baths
- Single Family
- Single Family
- 1500 - 2000 sq ft

209 MALTON ROAD, NEWMARKET (BRISTOL-LONDON), ONTARIO, CANADA, L3Y5X3, L3Y5X3

https://www.gtarealestates.com

** Offers Anytime** Welcome to this spacious and beautifully updated 4 level backsplit, offering 1977 sq ft above grade plus a large basement on a generous 50′ x 110′ lot in Newmarket’s desirable Bristol-London neighbourhood. Set on a quiet, family friendly street, this treasured home has been cared for by the same family for generations....

Rooms & Units Descr

RoomType1: Laundry room
RoomLength1: 2.88
RoomDimensions1: 2.88 m X 4.63 m
RoomLevel2: Main level
RoomWidth2: 2.07
RoomType3: Living room
RoomLength3: 4.9
RoomDimensions3: 4.9 m X 3.65 m
RoomLevel4: Main level
RoomWidth4: 3.65
RoomType5: Kitchen
RoomLength5: 3.14
RoomDimensions5: 3.14 m X 5.8 m
RoomLevel6: Upper Level
RoomWidth6: 3.93
RoomType7: Bedroom 2
RoomLength7: 3.63
RoomDimensions7: 3.63 m X 3.37 m
RoomLevel8: Upper Level
RoomWidth8: 2.94
RoomType9: Bedroom 4
RoomLength9: 4.37
RoomDimensions9: 4.37 m X 3.09 m
RoomLevel10: Ground level
RoomWidth10: 3.64
RoomType11: Mud room
RoomLength11: 1.04
RoomDimensions11: 1.04 m X 2.19 m
RoomLevel1: Basement
RoomWidth1: 4.63
RoomType2: Foyer
RoomLength2: 1.62
RoomDimensions2: 1.62 m X 2.07 m
RoomLevel3: Main level
RoomWidth3: 3.65
RoomType4: Dining room
RoomLength4: 3.08
RoomDimensions4: 3.08 m X 3.65 m
RoomLevel5: Main level
RoomWidth5: 5.8
RoomType6: Primary Bedroom
RoomLength6: 3.62
RoomDimensions6: 3.62 m X 3.93 m
RoomLevel7: Upper Level
RoomWidth7: 3.37
RoomType8: Bedroom 3
RoomLength8: 2.82
RoomDimensions8: 2.82 m X 2.94 m
RoomLevel9: Ground level
RoomWidth9: 3.09
RoomType10: Family room
RoomLength10: 6.55
RoomDimensions10: 6.55 m X 3.64 m
RoomLevel11: Ground level
RoomWidth11: 2.19

Location Details

City: Newmarket (Bristol-London), Newmarket (Bristol-London)
Province: Ontario

Property Details

SubdivisionName: Bristol-London

FrontageLength: 50 ft

Property Features

CommunityFeatures: School Bus

Flooring: Concrete,Laminate,Carpeted,Parquet,Tile

HeatingFuel: Natural gas

Cooling: Central air conditioning

OpenParkingYN: False

AttachedGarageYN: True

PoolYN: False

WaterfrontYN: False

Fencing: Fenced yard

Heating: Forced air

CoolingYN: True

ParkingTotal: 4

GarageYN: True

CarportYN: False

ViewYN: False

Sewer: Sanitary sewer

Courtesy of

OfficeName: RE/MAX ALL-STARS REALTY INC.

Office ID: 51257

ListAOR: Toronto Regional Real Estate Board

Building Details

ParkingTotal: 4

Heating: Forced air

Sewer: Sanitary sewer

Amenities & Features

Waterfront available: No

AttachedGarageYN: Yes

CarportYN: No

CoolingYN: Yes

Cooling: Central air conditioning

OpenParkingYN: No

GarageYN: Yes

PoolYN: No

CommunityFeatures: School Bus

