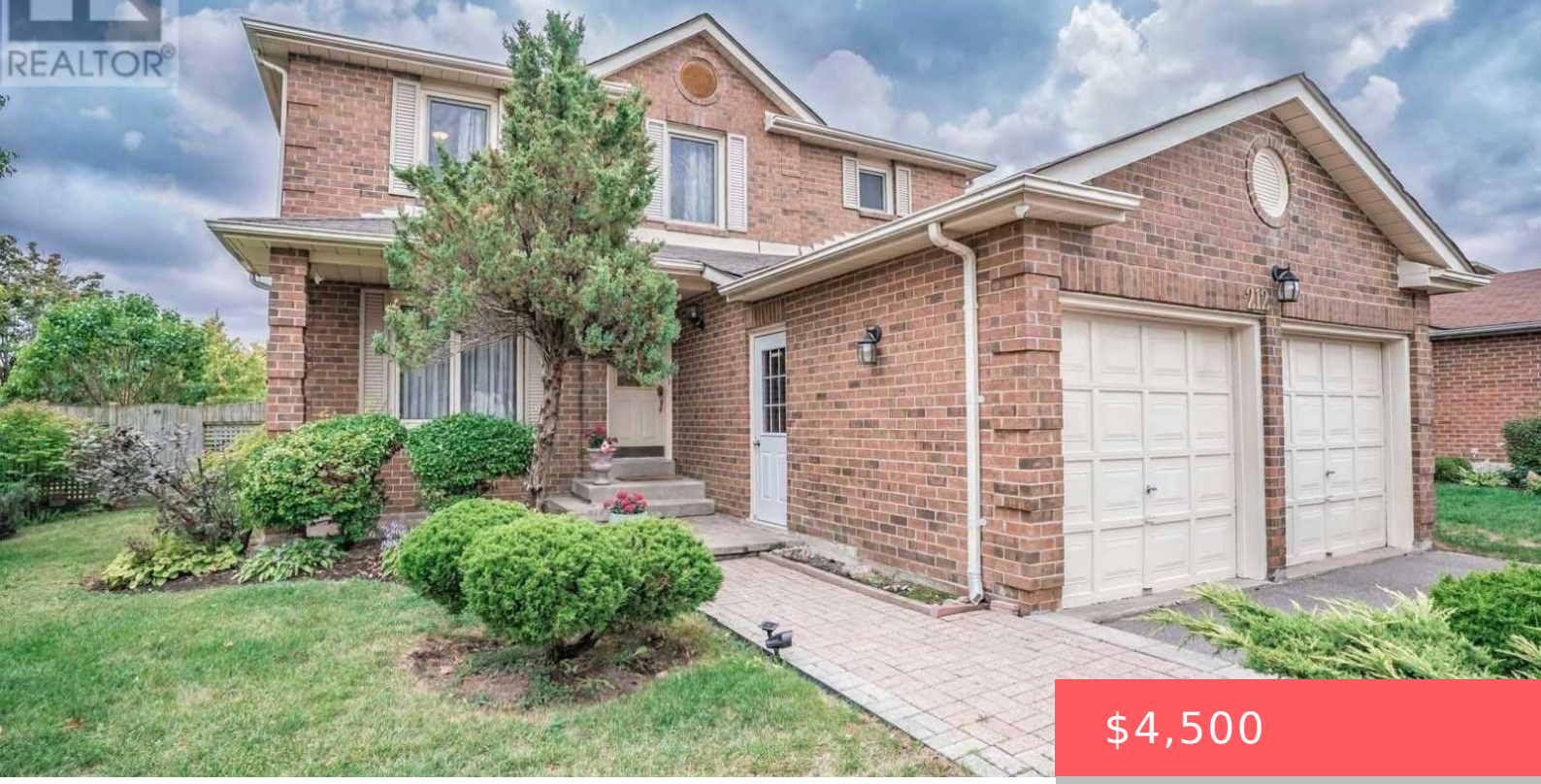

$4,500

- 4 beds
- 3 baths
- Single Family
- Single Family
- 2000 - 2500 sq ft

212 HOLLINGHAM ROAD, MARKHAM (UNIONVILLE), ONTARIO, CANADA, L3R8K3, L3R8K3

https://www.gtarealestates.com

Spacious 4 Bedroom, 3 Washroom Detached Home For Lease In Highly Sought-After Unionville! Functional Layout With Separate Living & Dining Rooms, Family Room With Fireplace, And Open Concept Breakfast Area Walking Out To Deck. Kitchen With Granite Counters & Stainless Steel Appliances. Primary Bedroom With 5 Pc Ensuite And His/Hers Closets. Main Floor Laundry. Double...

Location Details

City: Markham (Unionville), Markham (Unionville)

Province: Ontario

Property Details

SubdivisionName: Unionville

Stories: 2

Lease: 4500.00

LeaseTerm: Monthly

Levels: 2

FrontageLength: 58 ft ,3 in

LeaseFrequency: Monthly

Property Features

Fencing: Fenced yard

HeatingFuel: Natural gas

Cooling: Central air conditioning

OpenParkingYN: False

AttachedGarageYN: True

PoolYN: False

WaterfrontYN: False

Heating: Forced air

CoolingYN: True

ParkingTotal: 5

GarageYN: True

CarportYN: False

ViewYN: False

Sewer: Sanitary sewer

Courtesy of

OfficeName: BAY STREET GROUP INC.

Office ID: 280684

ListAOR: Toronto Regional Real Estate Board

Building Details

ParkingTotal: 5

Sewer: Sanitary sewer

Heating: Forced air

Amenities & Features

Waterfront available: No

AttachedGarageYN: Yes

CarportYN: No

CoolingYN: Yes

OpenParkingYN: No

GarageYN: Yes

PoolYN: No

Cooling: Central air conditioning