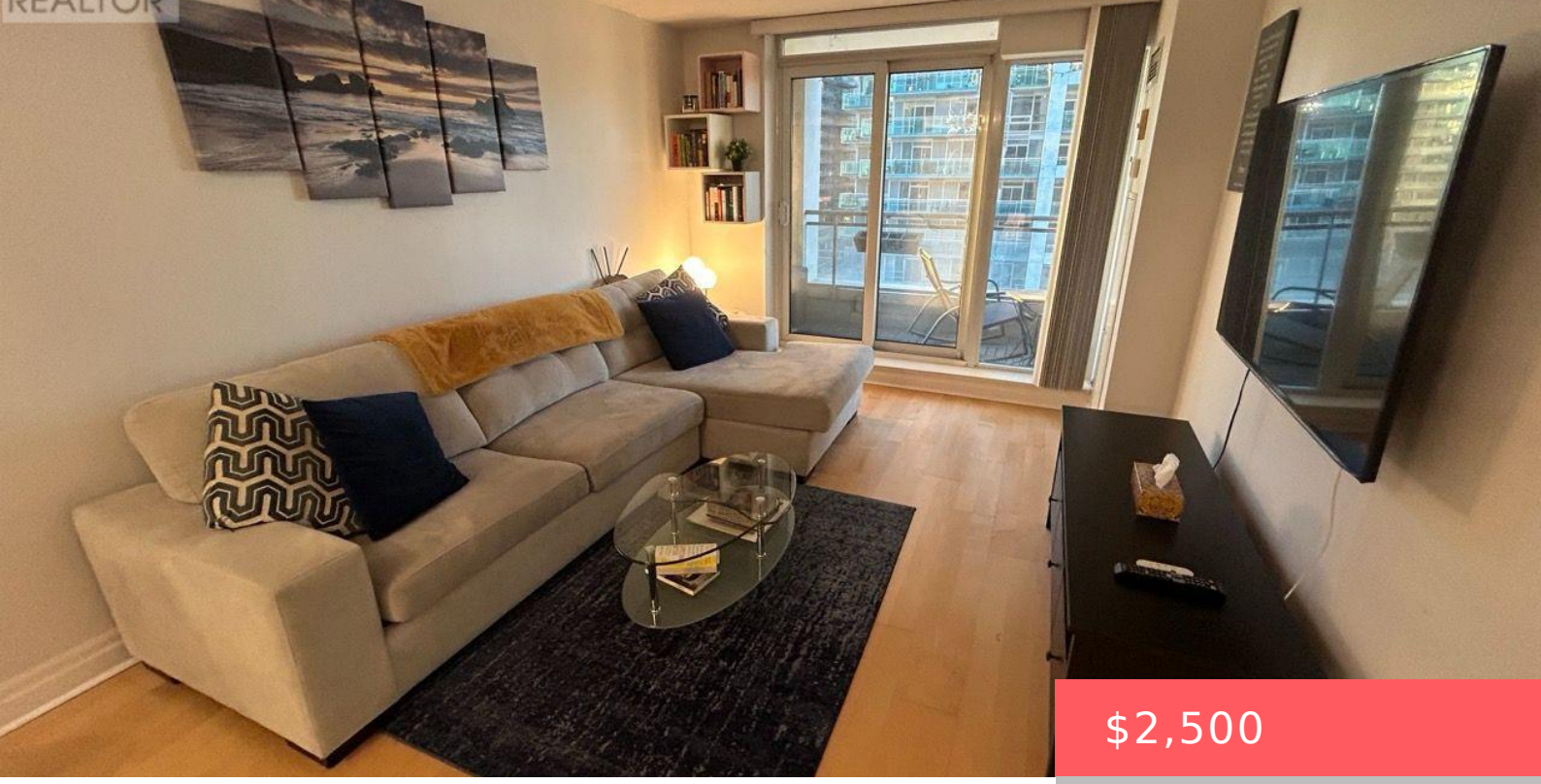

$2,500

- 2 beds
- 1 bath
- Single Family
- Single Family
- 600 - 699 sq ft

2121 LAKE SHORE BOULEVARD, TORONTO (MIMICO), ONTARIO, CANADA, M8V4E9, M8V4E9

https://www.gtarealestates.com

Beautiful 1+1 Condo in Mimico | $2,500 Unfurnished or $2,800 Furnished. Available November 1. Welcome to this well-maintained 1-bedroom plus den condo at 2121 Lakeshore Boulevard West in Mimico. Thoughtfully furnished and offering excellent storage throughout, this comfortable unit is an ideal place to call home. Flexible rental options: $2,500/month unfurnished. $2,800/month furnished. Both options...

Rooms & Units Descr

UnitNumber: 915
RoomLevel1: Main level
RoomWidth1: 2.1
RoomType2: Eating area
RoomLength2: 2.4
RoomDimensions2: 2.4 m X 2.1 m
RoomLevel3: Main level
RoomWidth3: 3
RoomType4: Bedroom
RoomLength4: 3.7
RoomDimensions4: 3.7 m X 2.7 m
RoomLevel5: Main level
RoomWidth5: 2.4
RoomType6: Bathroom
RoomLength6: 2.1
RoomDimensions6: 2.1 m X 1.5 m
RoomType1: Kitchen
RoomLength1: 2.7
RoomDimensions1: 2.7 m X 2.1 m
RoomLevel2: Main level
RoomWidth2: 2.1
RoomType3: Living room
RoomLength3: 4.3
RoomDimensions3: 4.3 m X 3 m
RoomLevel4: Main level
RoomWidth4: 2.7
RoomType5: Den
RoomLength5: 2.7
RoomDimensions5: 2.7 m X 2.4 m
RoomLevel6: Main level
RoomWidth6: 1.5

Location Details

City: Toronto (Mimico), Toronto (Mimico)
Province: Ontario

Property Details

SubdivisionName: Mimico
LeaseFrequency: Monthly
Lease: 2500.00
LeaseTerm: Monthly

Property Features

CommunityFeatures: Pets not Allowed
HeatingFuel: Natural gas
Cooling: Central air conditioning
OpenParkingYN: False
AttachedGarageYN: False
PoolYN: True
WaterfrontYN: False
Heating: Forced air
CoolingYN: True
ParkingTotal: 1
GarageYN: True
CarportYN: False
ViewYN: False

Courtesy of

OfficeName: ICI SOURCE REAL ASSET SERVICES INC.
Office ID: 273408
ListAOR: Toronto Regional Real Estate Board

Building Details

ParkingTotal: 1
Heating: Forced air

Amenities & Features

Waterfront available: No
AttachedGarageYN: No
CarportYN: No
CoolingYN: Yes
Cooling: Central air conditioning
OpenParkingYN: No
GarageYN: Yes
PoolYN: Yes
CommunityFeatures: Pets not Allowed