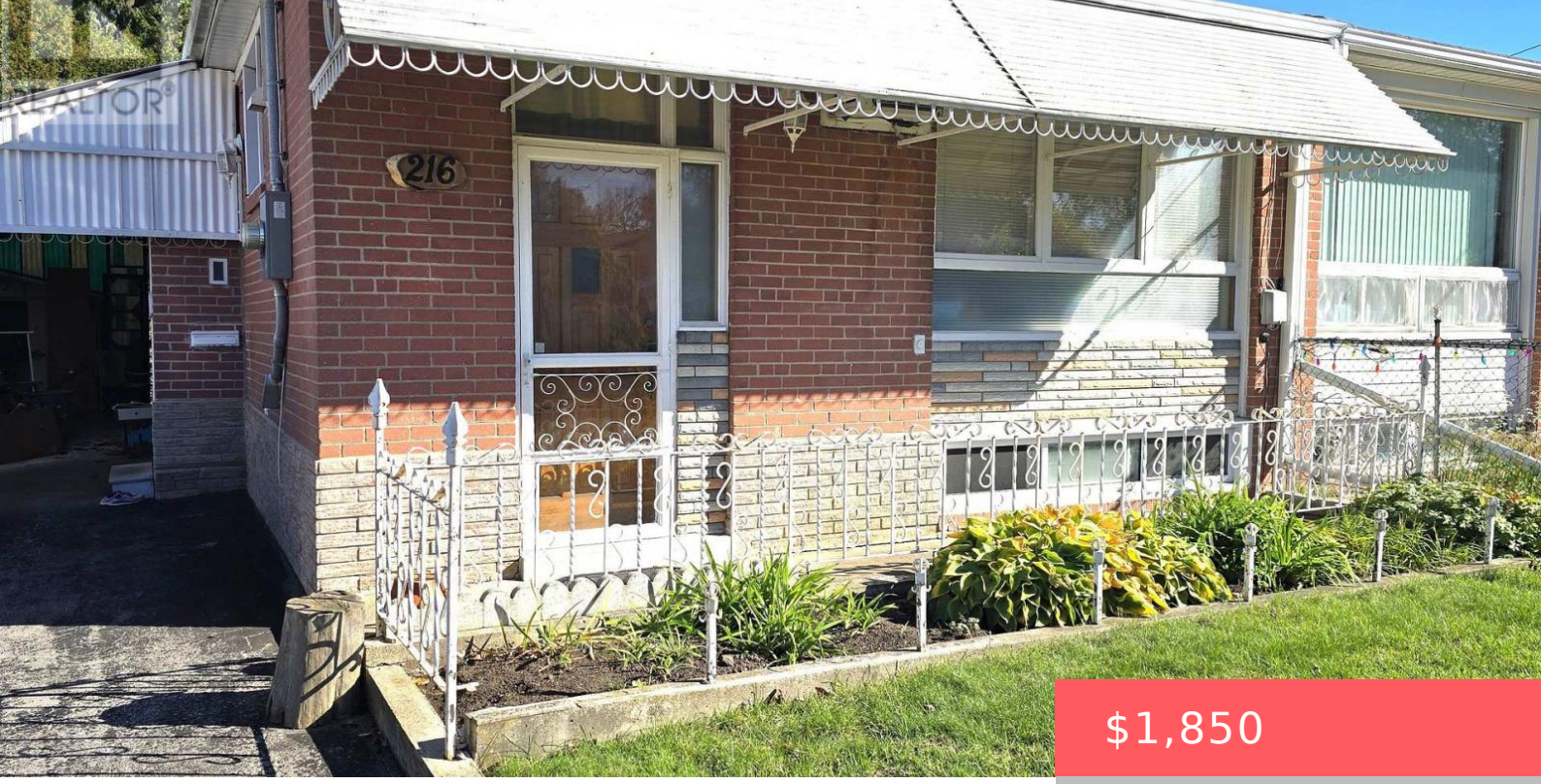

$1,850

- 3 beds
- 1 bath
- Single Family
- Single Family
- 700 - 1100 sq ft

216 TAYLOR MILLS DRIVE, RICHMOND HILL (CROSBY), ONTARIO, CANADA, L4C2T7, L4C2T7

https://www.gtarealestates.com

Fully renovated, spacious and bright basement apartment in a truly amazing and convenient Richmond Hill location! Every room in this home is generously sized, offering 2 spacious bedrooms PLUS a large den that easily works as a third bedroom, and a fully updated bathroom featuring a double vanity sink and stand-up shower. This apartment has...

Rooms & Units Descr

UnitNumber: Bsmt
RoomLevel1: Basement
RoomWidth1: 3.17
RoomType2: Kitchen
RoomLength2: 4.51
RoomDimensions2: 4.51 m X 3.17 m
RoomLevel3: Basement
RoomWidth3: 4.42
RoomType4: Bedroom 2
RoomLength4: 3.23
RoomDimensions4: 3.23 m X 2.73 m
RoomLevel5: Basement
RoomWidth5: 2.47
RoomType6: Bathroom
RoomLength6: 2.56
RoomDimensions6: 2.56 m X 1.37 m
RoomType1: Living room
RoomLength1: 4.51
RoomDimensions1: 4.51 m X 3.17 m
RoomLevel2: Basement
RoomWidth2: 3.17
RoomType3: Primary Bedroom
RoomLength3: 3.26
RoomDimensions3: 3.26 m X 4.42 m
RoomLevel4: Basement
RoomWidth4: 2.73
RoomType5: Den
RoomLength5: 3.32
RoomDimensions5: 3.32 m X 2.47 m
RoomLevel6: Basement
RoomWidth6: 1.37

Location Details

City: Richmond Hill (Crosby), Richmond Hill (Crosby)
Province: Ontario

Property Details

SubdivisionName: Crosby
Levels: 1
Lease: 1850.00
LeaseTerm: Monthly
ArchitecturalStyle: Bungalow
Stories: 1
LeaseFrequency: Monthly

Property Features

CommunityFeatures: Community Centre
Heating: Forced air
CoolingYN: False
OpenParkingYN: False
AttachedGarageYN: False
PoolYN: False
WaterfrontYN: False
Flooring: Vinyl,Tile
HeatingFuel: Natural gas
ParkingTotal: 1
GarageYN: False
CarportYN: False
ViewYN: False
Sewer: Sanitary sewer

Courtesy of

OfficeName: CENTURY 21 PERCY FULTON LTD.
Office ID: 51273
ListAOR: Toronto Regional Real Estate Board

Building Details

ParkingTotal: 1
Heating: Forced air
ArchitecturalStyle: Bungalow
Sewer: Sanitary sewer

Amenities & Features

Waterfront available: No
AttachedGarageYN: No
CarportYN: No
CoolingYN: No
OpenParkingYN: No
GarageYN: No
PoolYN: No
CommunityFeatures: Community Centre