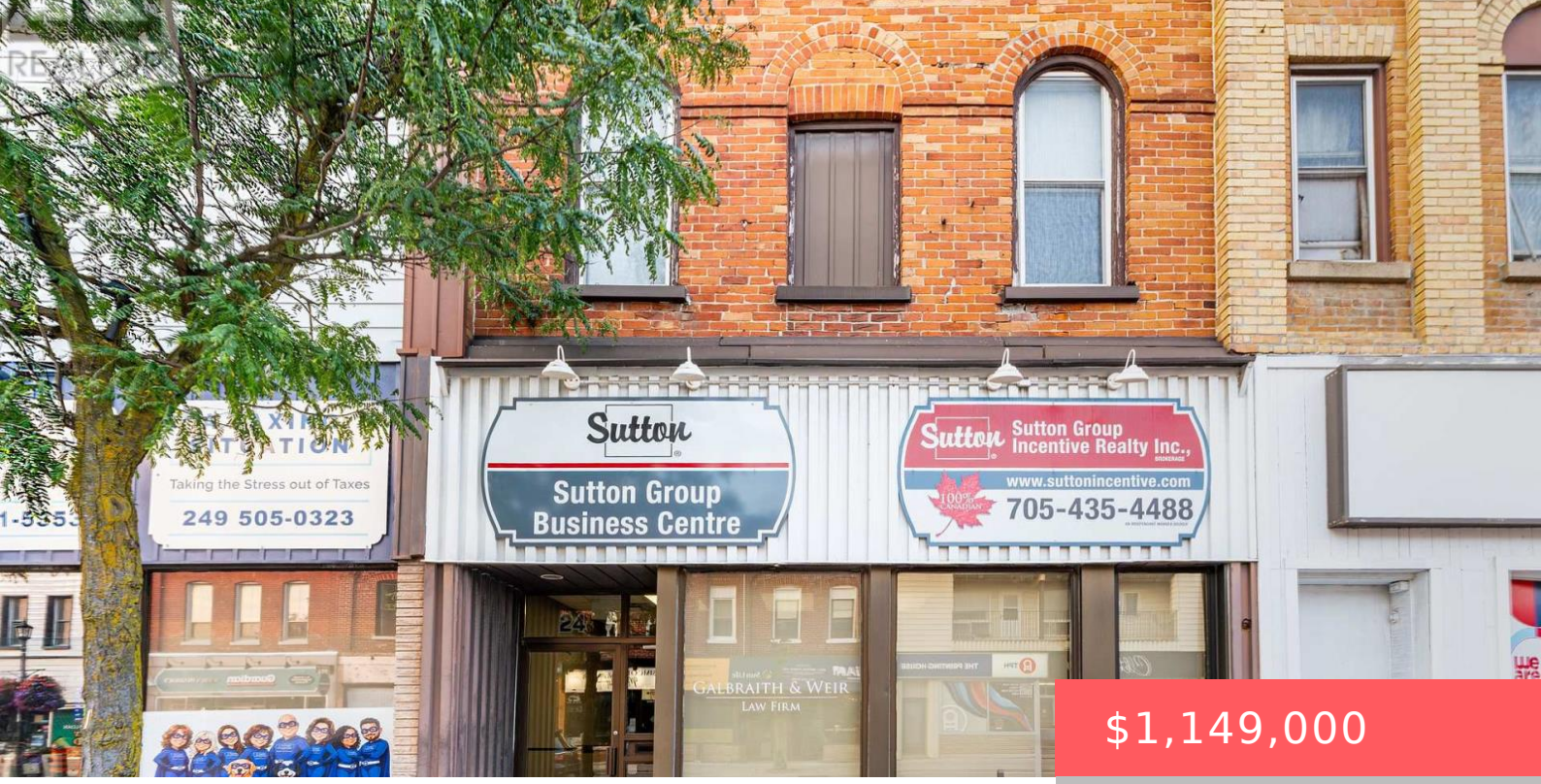

$1,149,000

- 3 baths
- Retail
- Retail
- 4400 sq ft

22/24 VICTORIA STREET, NEW TECUMSETH (ALLISTON), ONTARIO, CANADA, L0L1L0, L0L1L0

https://www.gtarealestates.com

Located in the heart of Downtown Alliston, this approximately 4,400 sq. ft. commercial property offers outstanding exposure along the main Victoria Street corridor. Featuring 12 individual offices, a conference room, 3 washrooms, a kitchen, rear entrance and durable vinyl plank flooring. The unfinished basement with walk-up access provides plenty of additional storage space, adding valuable...

Location Details

City: New Tecumseth (Alliston), New Tecumseth (Alliston)

Province: Ontario

Property Details

SubdivisionName: Alliston

FrontageLength: 21 ft

Property Features

Heating: Forced air,Other,

HeatingFuel: ,,Natural gas

CoolingYN: True

Cooling: Fully air conditioned

ParkingTotal: 2

OpenParkingYN: False

GarageYN: False

AttachedGarageYN: False

CarportYN: False

PoolYN: False

ViewYN: False

WaterfrontYN: False

Courtesy of

OfficeName: SUTTON GROUP INCENTIVE REALTY INC.

Office ID: 294136

ListAOR: Toronto Regional Real Estate Board

Building Details

ParkingTotal: 2

Heating: Forced air, Other,

Amenities & Features

Waterfront available: No

OpenParkingYN: No

AttachedGarageYN: No

GarageYN: No

CarportYN: No

PoolYN: No

CoolingYN: Yes

Cooling: Fully air conditioned