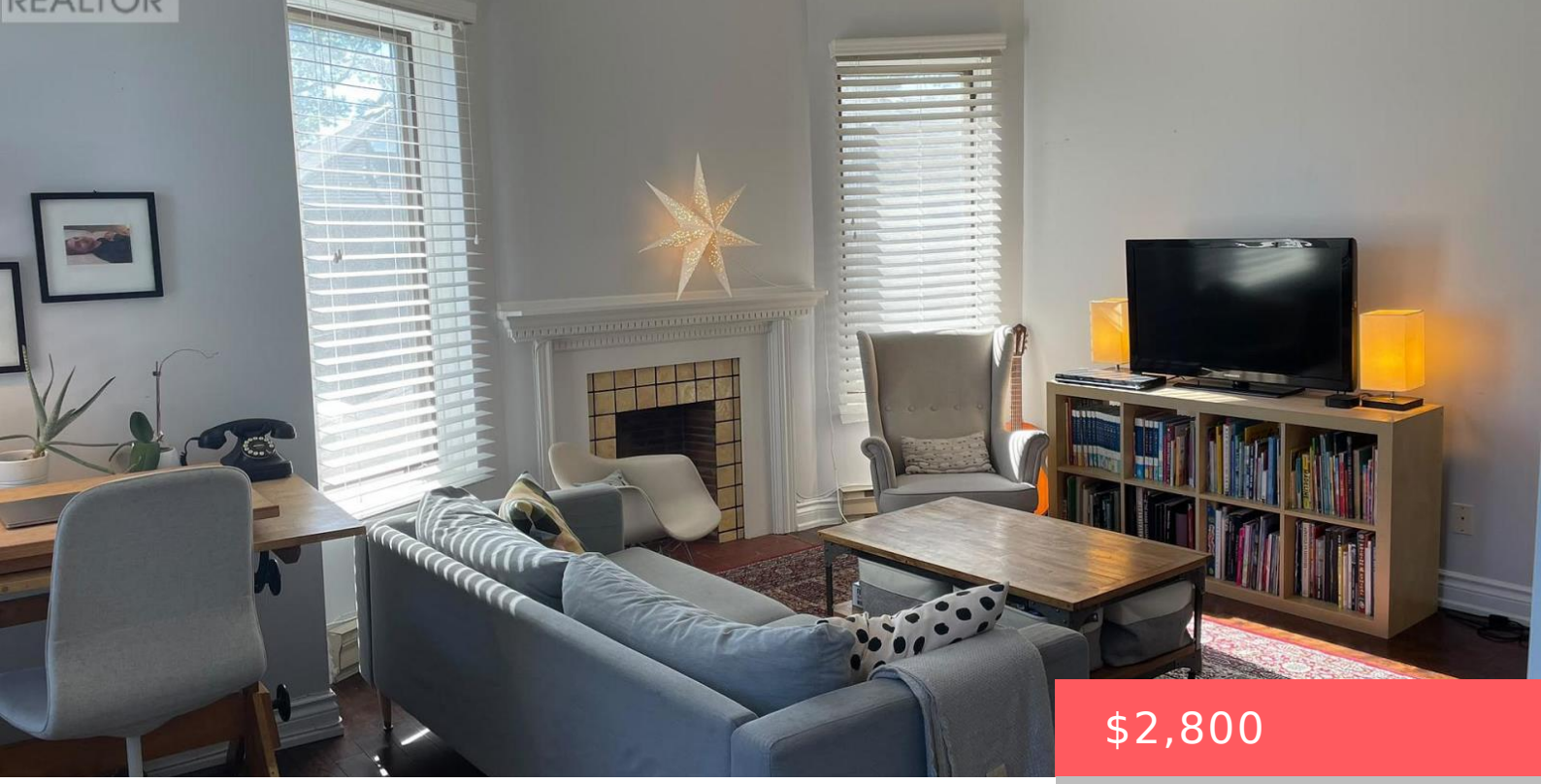

$2,800

- 2 beds
- 1 bath
- Single Family
- Single Family
- 700 - 1100 sq ft

223 EVELYN AVENUE, TORONTO (JUNCTION AREA), ONTARIO, CANADA, M6P2Z8

https://www.gtarealestates.com

Immerse yourself in a vibrant urban neighbourhood, steps from the fantastic cafÃ©s and boutiques of the Junction and High Park. With TTC at your doorstep, enjoy easy access to the downtown core.This charming one-bedroom home features a spacious, family-sized kitchen, 10-foot ceilings, pot lights, hardwood and ceramic flooring throughout, plus backyard space and a patio.One...

Rooms & Units Descr

UnitNumber: Apt. #4
RoomLevel1: Main level
RoomWidth1: 5.48
RoomType2: Dining room
RoomLength2: 4.87
RoomDimensions2: 4.87 m X 5.48 m
RoomLevel3: Main level
RoomWidth3: 3.67
RoomType4: Primary Bedroom
RoomLength4: 6.09
RoomDimensions4: 6.09 m X 3.96 m
RoomType1: Living room
RoomLength1: 4.87
RoomDimensions1: 4.87 m X 5.48 m
RoomLevel2: Main level
RoomWidth2: 5.48
RoomType3: Kitchen
RoomLength3: 4.5
RoomDimensions3: 4.5 m X 3.67 m
RoomLevel4: Main level
RoomWidth4: 3.96

Location Details

City: Toronto (Junction Area)
Province: Ontario

Property Details

SubdivisionName: Junction Area
Lease: 2800.00
LeaseTerm: Monthly
FrontageLength: 50 ft
LeaseFrequency: Monthly

Property Features

Flooring: Hardwood,Ceramic
HeatingFuel: Natural gas
Cooling: Central air conditioning
OpenParkingYN: False
AttachedGarageYN: False
PoolYN: False
WaterfrontYN: False
Heating: Radiant heat
CoolingYN: True
ParkingTotal: 1
GarageYN: False
CarportYN: False
ViewYN: False
Sewer: Sanitary sewer

Courtesy of

OfficeName: EXP REALTY

Office ID: 280225

ListAOR: Toronto Regional Real Estate Board

Building Details

ParkingTotal: 1

Heating: Radiant heat

Sewer: Sanitary sewer

Amenities & Features

Waterfront available: No

OpenParkingYN: No

AttachedGarageYN: No

GarageYN: No

CarportYN: No

PoolYN: No

CoolingYN: Yes

Cooling: Central air conditioning