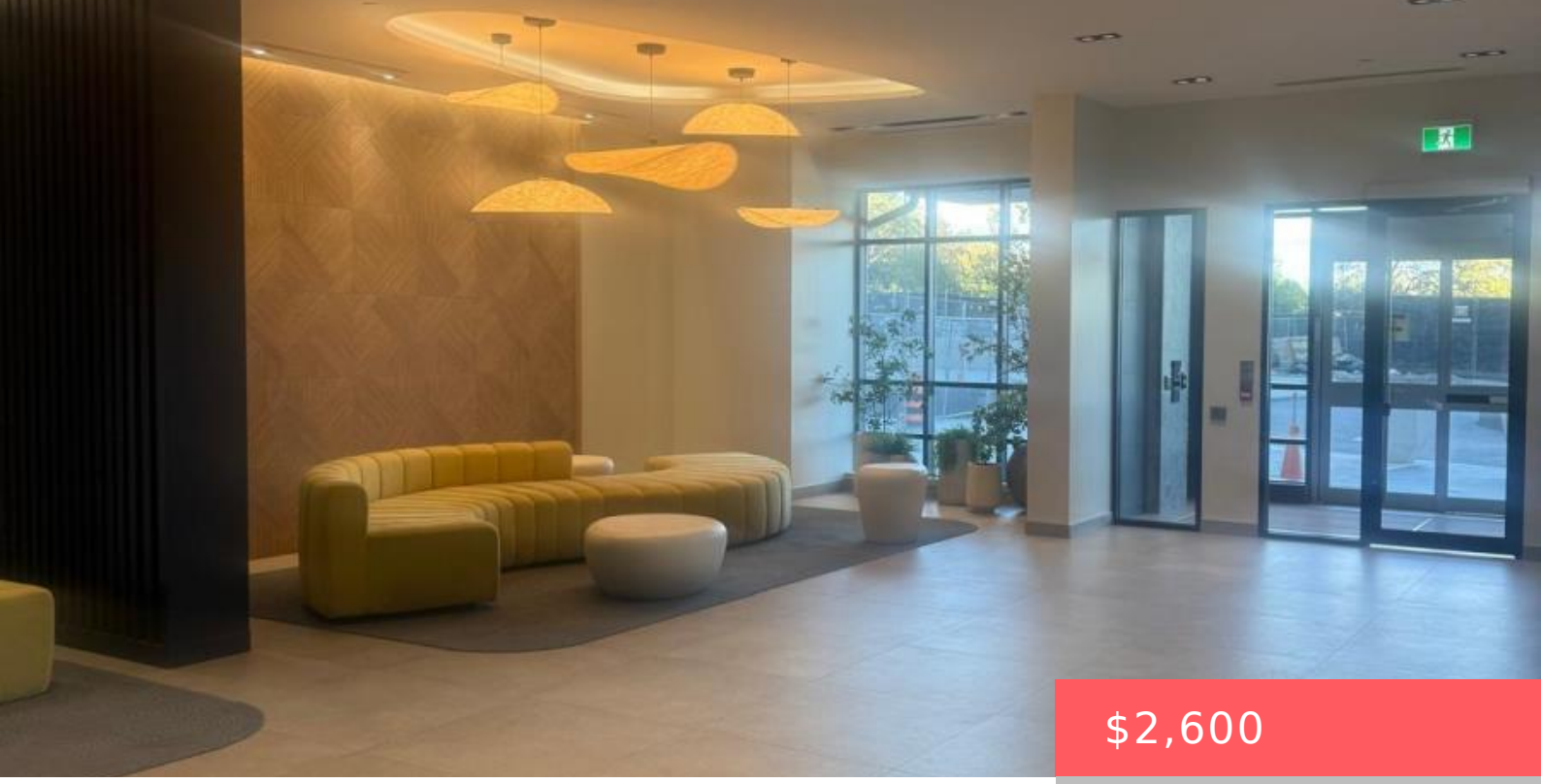

$2,600

- 2 beds
- 2 baths
- Single Family
- Single Family
- 700 - 799 sq ft

225 MALTA AVENUE, BRAMPTON (FLETCHER'S CREEK SOUTH), ONTARIO, CANADA, L6Y4M5

https://www.gtarealestates.com

Welcome To 225 Malta Ave! This Bright And Spacious 2-Bedroom, 2-Full-Washroom Apartment Features An Open-Concept Living And Dining Area, Floor-To-Ceiling Windows, And Laminate Flooring Throughout. Enjoy Plenty Of Natural Light And Beautiful Views. The Modern Kitchen Offers Stainless Steel Appliances, Quartz Countertops, And Ample Cabinet Space. Walk Out To The Large Wrap-Around Balcony With Glass...

Rooms & Units Descr

UnitNumber: 1809
RoomType1: Living room
RoomLevel1: Main level
RoomLength1: 3.05
RoomWidth1: 3.07
RoomDimensions1: 3.05 m X 3.07 m
RoomType2: Dining room
RoomLevel2: Main level
RoomLength2: 3.11
RoomWidth2: 3.07
RoomDimensions2: 3.11 m X 3.07 m
RoomType3: Kitchen
RoomLevel3: Main level
RoomLength3: 3.01
RoomWidth3: 2.75
RoomDimensions3: 3.01 m X 2.75 m
RoomType4: Primary Bedroom
RoomLevel4: Main level
RoomLength4: 3.74
RoomWidth4: 3.05
RoomDimensions4: 3.74 m X 3.05 m
RoomType5: Bedroom 2
RoomLevel5: Main level
RoomLength5: 2.4
RoomWidth5: 3.02
RoomDimensions5: 2.4 m X 3.02 m
RoomType6: Laundry room
RoomLevel6: Main level
RoomDimensions6: Measurements not available

Location Details

City: Brampton (Fletcher's Creek South)
Province: Ontario

Property Details

SubdivisionName: Fletcher's Creek South
Lease: 2600.00
LeaseFrequency: Monthly
LeaseTerm: Monthly

Property Features

CommunityFeatures: Pets Allowed With Restrictions
HeatingFuel: Natural gas
Cooling: Central air conditioning
OpenParkingYN: False
AttachedGarageYN: False
PoolYN: False
WaterfrontYN: False
Heating: Forced air
CoolingYN: True
ParkingTotal: 1
GarageYN: True
CarportYN: False
ViewYN: False

Courtesy of

OfficeName: KING REALTY INC.
Office ID: 274354
ListAOR: Toronto Regional Real Estate Board

Building Details

ParkingTotal: 1
Heating: Forced air

Amenities & Features

Waterfront available: No
AttachedGarageYN: No
CarportYN: No
CoolingYN: Yes
Cooling: Central air conditioning
OpenParkingYN: No
GarageYN: Yes
PoolYN: No
CommunityFeatures: Pets Allowed With Restrictions