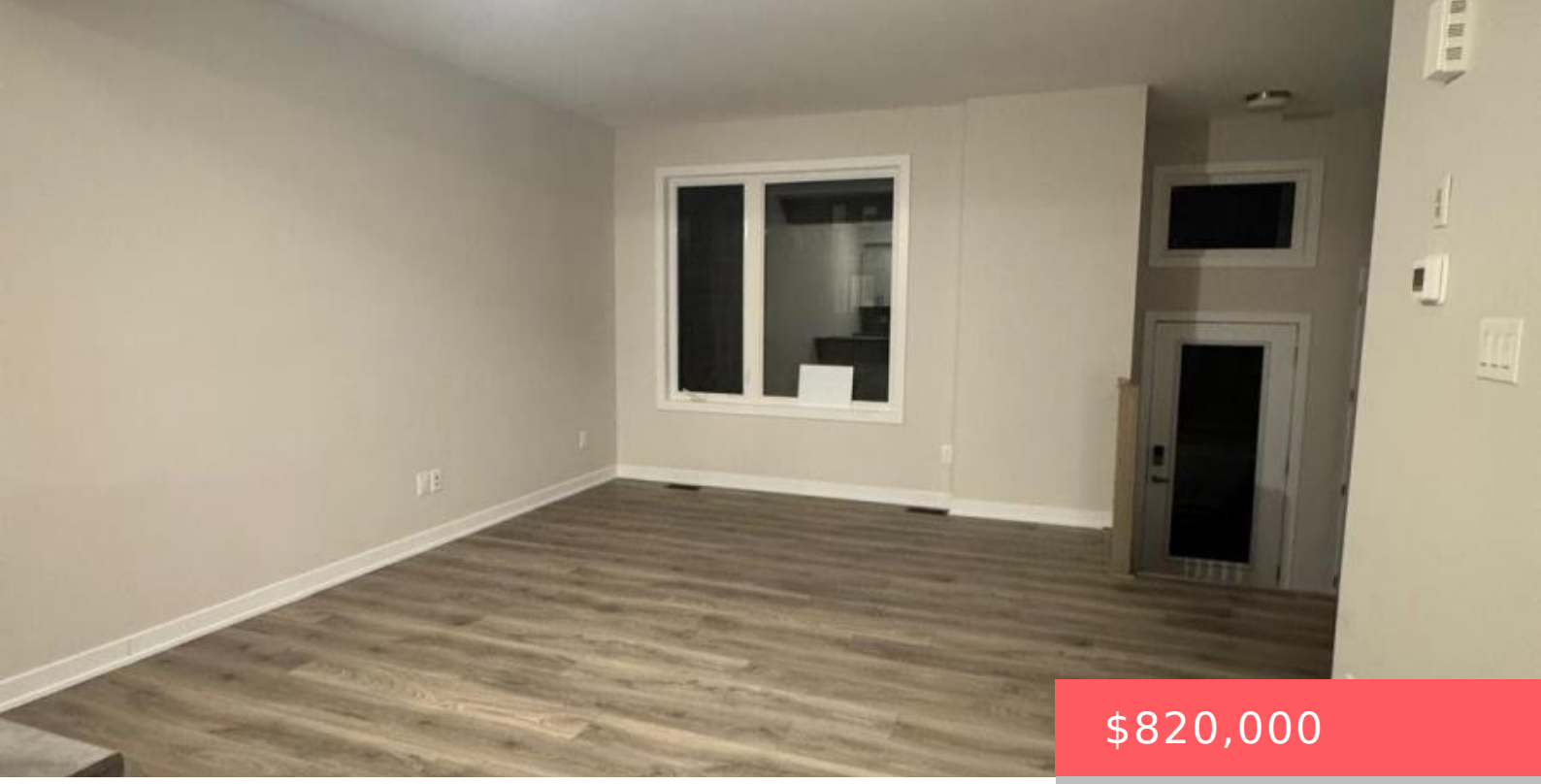

$820,000

- 3 beds
- 4 baths
- Single Family
- Single Family
- 1500 - 2000 sq ft

228 SPECKLED ALDER ROW, OTTAWA, ONTARIO, CANADA, K2J7G6

https://www.gtarealestates.com

Welcome to 228 Speckled Alder Row. Modern Living in the Heart of Half Moon Bay, Barrhaven Built in 2024 by Caivan, this stunning townhome offers 1,650 sq. ft. of thoughtfully designed living space where contemporary style meets everyday comfort. Step inside to an open concept main level featuring modern flooring throughout, generous ceiling heights, and...

Rooms & Units Descr

RoomType1: Primary Bedroom

RoomLength1: 3.08

RoomDimensions1: 3.08 m X 4.27 m

RoomLevel2: Second level

RoomWidth2: 3.47

RoomType3: Bedroom

RoomLength3: 3.05

RoomDimensions3: 3.05 m X 3.05 m

RoomLevel4: Main level

RoomWidth4: 5.3

RoomType5: Kitchen

RoomLength5: 3.66

RoomDimensions5: 3.66 m X 2.62 m

RoomLevel1: Second level

RoomWidth1: 4.27

RoomType2: Bedroom

RoomLength2: 2.74

RoomDimensions2: 2.74 m X 3.47 m

RoomLevel3: Basement

RoomWidth3: 3.05

RoomType4: Living room

RoomLength4: 3.66

RoomDimensions4: 3.66 m X 5.3 m

RoomLevel5: Main level

RoomWidth5: 2.62

Location Details

City: Ottawa

Province: Ontario

Property Details

SubdivisionName: 7711 - Barrhaven - Half Moon Bay

Stories: 2

Levels: 2

FrontageLength: 20 ft ,3 in

Property Features

Heating: Forced air

HeatingFuel: Natural gas

CoolingYN: True

Cooling: Central air conditioning

ParkingTotal: 2

OpenParkingYN: False

GarageYN: False

AttachedGarageYN: False

CarportYN: False

PoolYN: False

ViewYN: False

WaterfrontYN: False

Sewer: Sanitary sewer

Courtesy of

OfficeName: RE/MAX REALTY SPECIALISTS INC.

Office ID: 283312

ListAOR: Toronto Regional Real Estate Board

Building Details

ParkingTotal: 2

Heating: Forced air

Sewer: Sanitary sewer

Amenities & Features

Waterfront available: No

OpenParkingYN: No

AttachedGarageYN: No

GarageYN: No

CarportYN: No

PoolYN: No

CoolingYN: Yes

Cooling: Central air conditioning