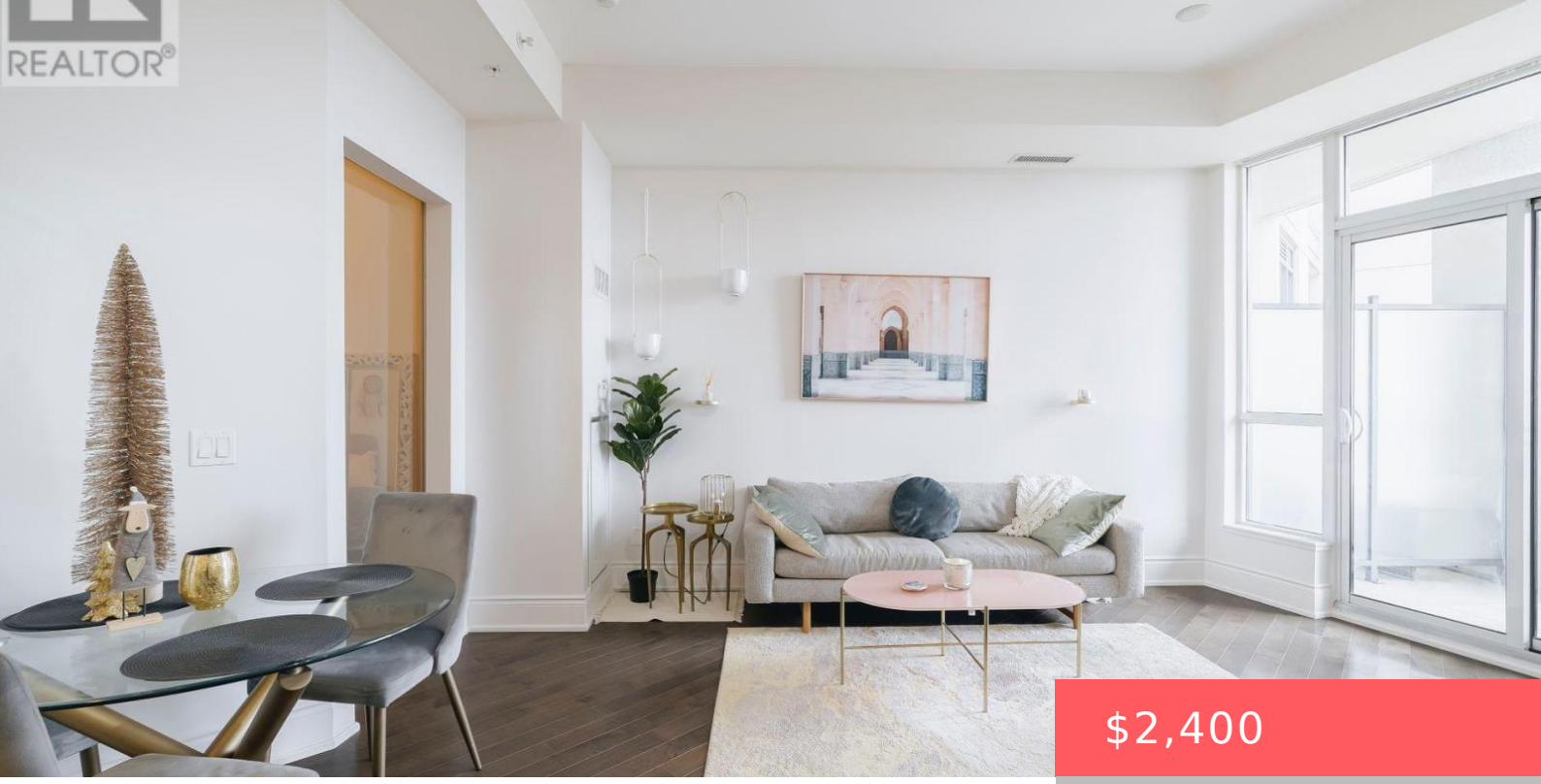

$2,400

- 1 bed
- 1 bath
- Single Family
- Single Family
- 500 - 599 sq ft

23 GLEBE ROAD, TORONTO (YONGE-EGLINTON), ONTARIO, CANADA, M5P0A1

https://www.gtarealestates.com

Midtown Luxury – Lower Penthouse 1 Bed with 10 ft ceiling in a 10 storey boutique building. FULLY FURNISHED. SHORT-TERM option available. Quiet Stylish Paradise Pocket in a big city! Unwind and relax in this calm, stylish space. Separate working/dining zones. Miele appliances, Designer Furniture, Dyson, Artwork, Nespresso, Dinnerware, Beddings etc are Included! SW views...

Rooms & Units Descr

UnitNumber: 918

Location Details

City: Toronto (Yonge-Eglinton)

Province: Ontario

Property Details

SubdivisionName: Yonge-Eglinton

Lease: 2400.00

LeaseFrequency: Monthly

LeaseTerm: Monthly

Property Features

CommunityFeatures: Pets Allowed With Restrictions

Heating: Forced air

HeatingFuel: Natural gas

CoolingYN: True

Cooling: Central air conditioning

OpenParkingYN: False

GarageYN: True

AttachedGarageYN: False

CarportYN: False

PoolYN: False

ViewYN: False

WaterfrontYN: False

Courtesy of

OfficeName: RIGHT AT HOME REALTY

Office ID: 68202

ListAOR: Toronto Regional Real Estate Board

Building Details

Heating: Forced air

Amenities & Features

Waterfront available: No

AttachedGarageYN: No

CarportYN: No

CoolingYN: Yes

Cooling: Central air conditioning

OpenParkingYN: No

GarageYN: Yes

PoolYN: No

CommunityFeatures: Pets Allowed With Restrictions