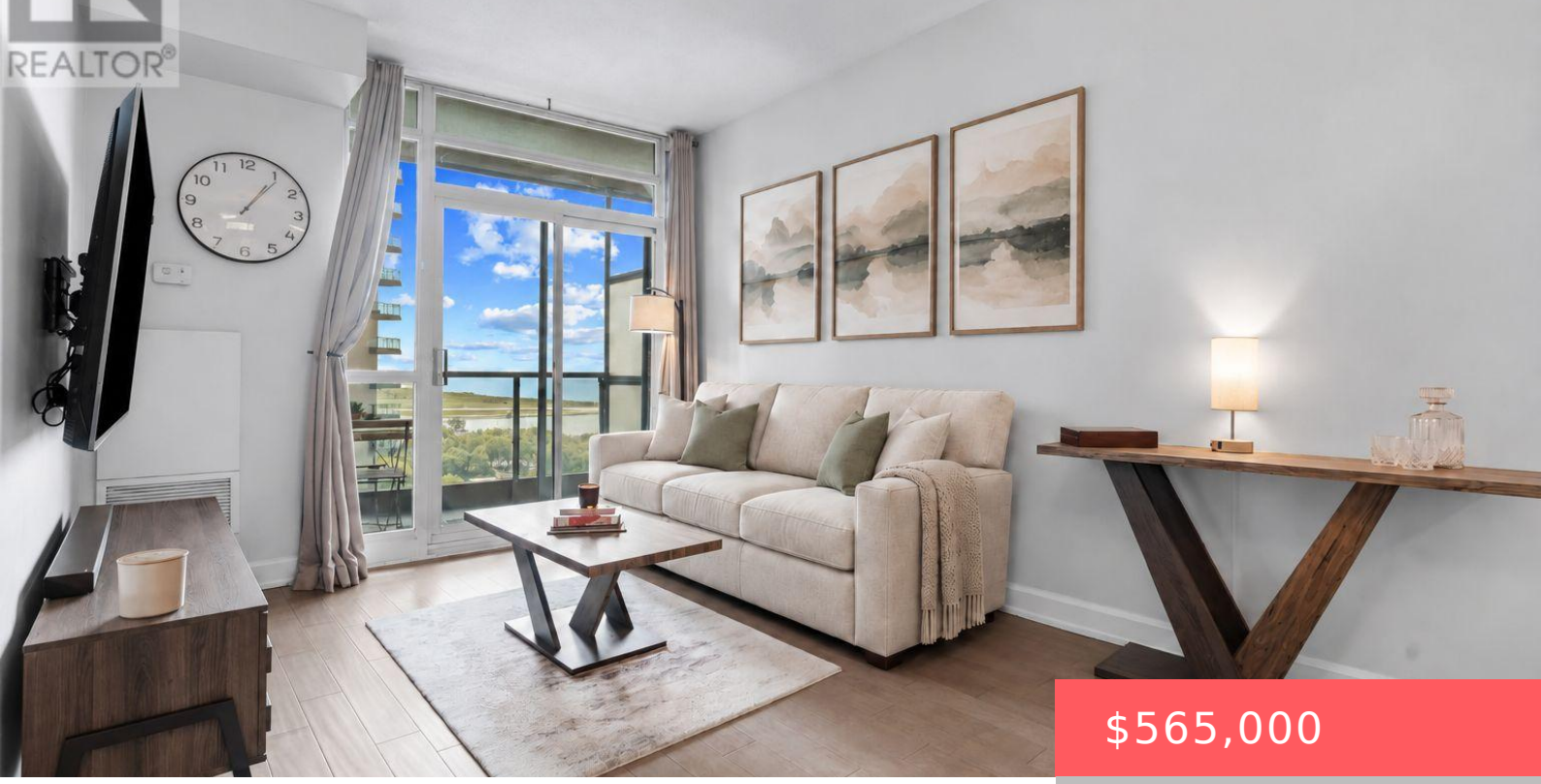

$565,000

- 2 beds
- 1 bath
- Single Family
- Single Family
- 600 - 699 sq ft

231 FORT YORK BOULEVARD, TORONTO (NIAGARA), ONTARIO, CANADA, M5V1B2, M5V1B2

https://www.gtarealestates.com

Some views you don’t get tired of. This is one of them. Step into an open-concept living, dining, and kitchen space built for effortless entertaining, with zero wasted space and a layout that flows from room to room. The tastefully renovated kitchen anchors it all, finished with granite countertops, stainless steel appliances, and crisp white...

Rooms & Units Descr

UnitNumber: 2001
RoomLevel1: Flat
RoomWidth1: 3.11
RoomType2: Dining room
RoomLength2: 4.81
RoomDimensions2: 4.81 m X 3.11 m
RoomLevel3: Flat
RoomWidth3: 2.67
RoomType4: Primary Bedroom
RoomLength4: 3.92
RoomDimensions4: 3.92 m X 3.37 m
RoomLevel5: Flat
RoomWidth5: 1.49
RoomType6: Bathroom
RoomLength6: 2.86
RoomDimensions6: 2.86 m X 1.91 m
RoomType1: Living room
RoomLength1: 4.81
RoomDimensions1: 4.81 m X 3.11 m
RoomLevel2: Flat
RoomWidth2: 3.11
RoomType3: Kitchen
RoomLength3: 2.88
RoomDimensions3: 2.88 m X 2.67 m
RoomLevel4: Flat
RoomWidth4: 3.37
RoomType5: Den
RoomLength5: 1.74
RoomDimensions5: 1.74 m X 1.49 m
RoomLevel6: Flat
RoomWidth6: 1.91

Location Details

City: Toronto (Niagara), Toronto (Niagara)
Province: Ontario

Property Details

SubdivisionName: Niagara

Property Features

CommunityFeatures: Pets Allowed With Restrictions
Heating: Forced air
CoolingYN: True
ParkingTotal: 1
GarageYN: True
CarportYN: False
ViewYN: False
Flooring: Laminate,Tile
HeatingFuel: Natural gas
Cooling: Central air conditioning
OpenParkingYN: False
AttachedGarageYN: False
PoolYN: False
WaterfrontYN: False

Miscellaneous

AssociationFeeFrequency: Monthly

Courtesy of

OfficeName: REVEL REALTY INC.
Office ID: 297588
ListAOR: Toronto Regional Real Estate Board

Building Details

ParkingTotal: 1
Heating: Forced air

Amenities & Features

Waterfront available: No
AttachedGarageYN: No
CarportYN: No
CoolingYN: Yes
Cooling: Central air conditioning
OpenParkingYN: No
GarageYN: Yes
PoolYN: No
CommunityFeatures: Pets Allowed With Restrictions