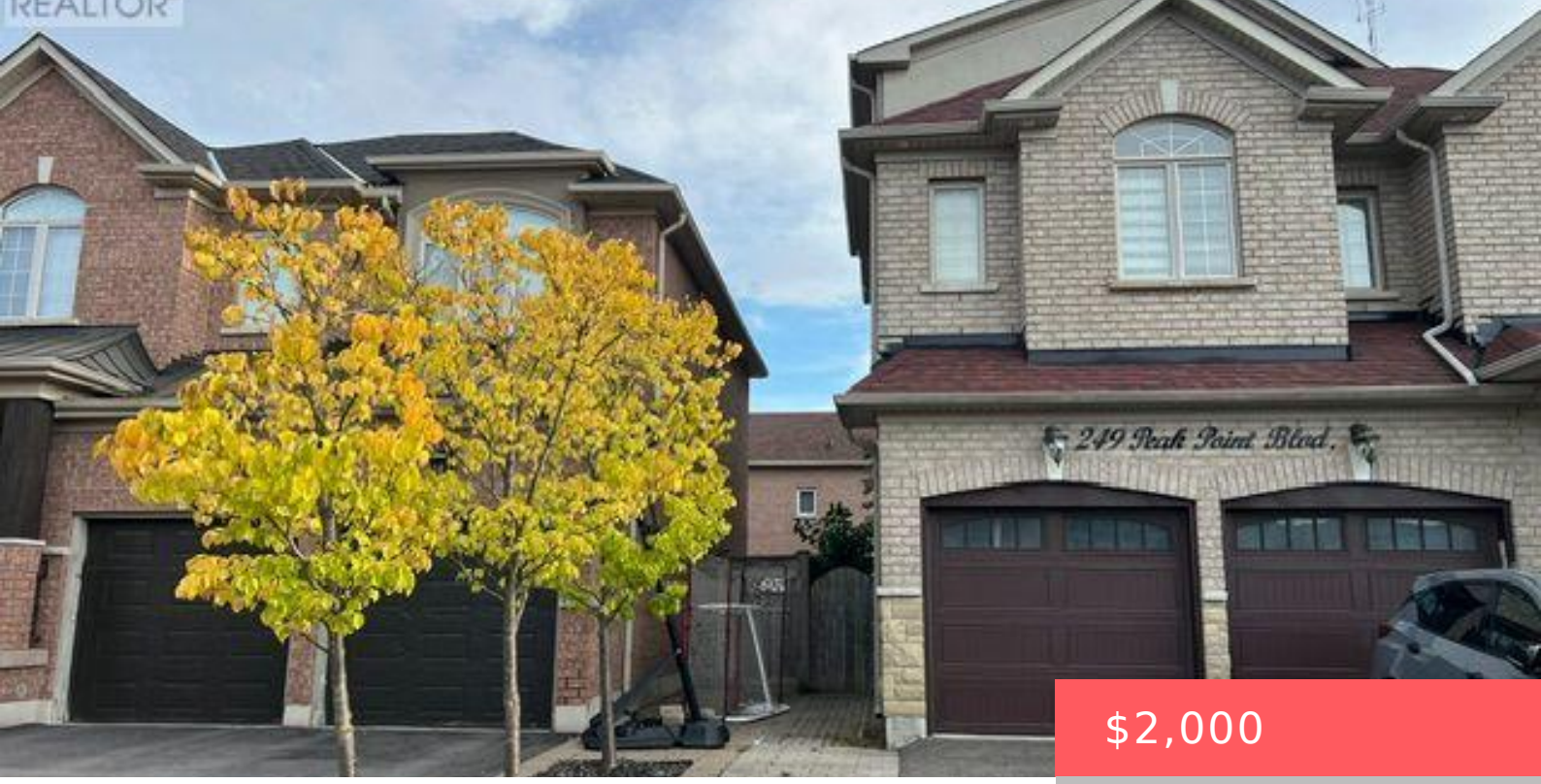

$2,000

- 2 beds
- 1 bath
- Single Family
- Single Family
- 3000 - 3500 sq ft

249 PEAK POINT BOULEVARD, VAUGHAN, ONTARIO, CANADA, L6A0B3

https://www.gtarealestates.com

Welcome to 249 Peak Point Blvd, Vaughan!This well-located 2-bedroom basement unit features 1 bathroom and the laundry facilities,offering a comfortable and convenient place to call home.Ideally situated close to St. Raphael the Archangel Catholic Elementary School and other nearbyschools. Shopping, groceries and everyday essentials are easily accessible along MajorMackenzie Drive, including Walmart, while Vaughan Mills...

Rooms & Units Descr

UnitNumber: Basement
RoomLevel1: Basement
RoomWidth1: 2.92
RoomType2: Dining room
RoomLength2: 6.68
RoomDimensions2: 6.68 m X 2.05 m
RoomLevel3: Basement
RoomWidth3: 2.94
RoomType4: Primary Bedroom
RoomLength4: 3.65
RoomDimensions4: 3.65 m X 2.94 m
RoomLevel5: Basement
RoomWidth5: 2.59
RoomType6: Bathroom
RoomDimensions6: Measurements not available
RoomType1: Living room
RoomLength1: 5.69
RoomDimensions1: 5.69 m X 2.92 m
RoomLevel2: Basement
RoomWidth2: 2.05
RoomType3: Kitchen
RoomLength3: 3.02
RoomDimensions3: 3.02 m X 2.94 m
RoomLevel4: Basement
RoomWidth4: 2.94
RoomType5: Bedroom 2
RoomLength5: 2.69
RoomDimensions5: 2.69 m X 2.59 m
RoomLevel6: Basement

Location Details

City: Vaughan
Province: Ontario

Property Details

SubdivisionName: Rural Vaughan
Stories: 2
LeaseFrequency: Monthly
Levels: 2
Lease: 2000.00
LeaseTerm: Monthly

Property Features

Flooring: Ceramic
HeatingFuel: Natural gas
Cooling: Central air conditioning
OpenParkingYN: False
AttachedGarageYN: False
PoolYN: False
WaterfrontYN: False

Heating: Forced air
CoolingYN: True
ParkingTotal: 1
GarageYN: False
CarportYN: False
ViewYN: False
Sewer: Sanitary sewer

Courtesy of

OfficeName: THE DIAMOND REALTY INC.
Office ID: 87525
ListAOR: Toronto Regional Real Estate Board

Building Details

ParkingTotal: 1
Heating: Forced air
Sewer: Sanitary sewer

Amenities & Features

Waterfront available: No
AttachedGarageYN: No
CarportYN: No
CoolingYN: Yes

OpenParkingYN: No
GarageYN: No
PoolYN: No
Cooling: Central air conditioning