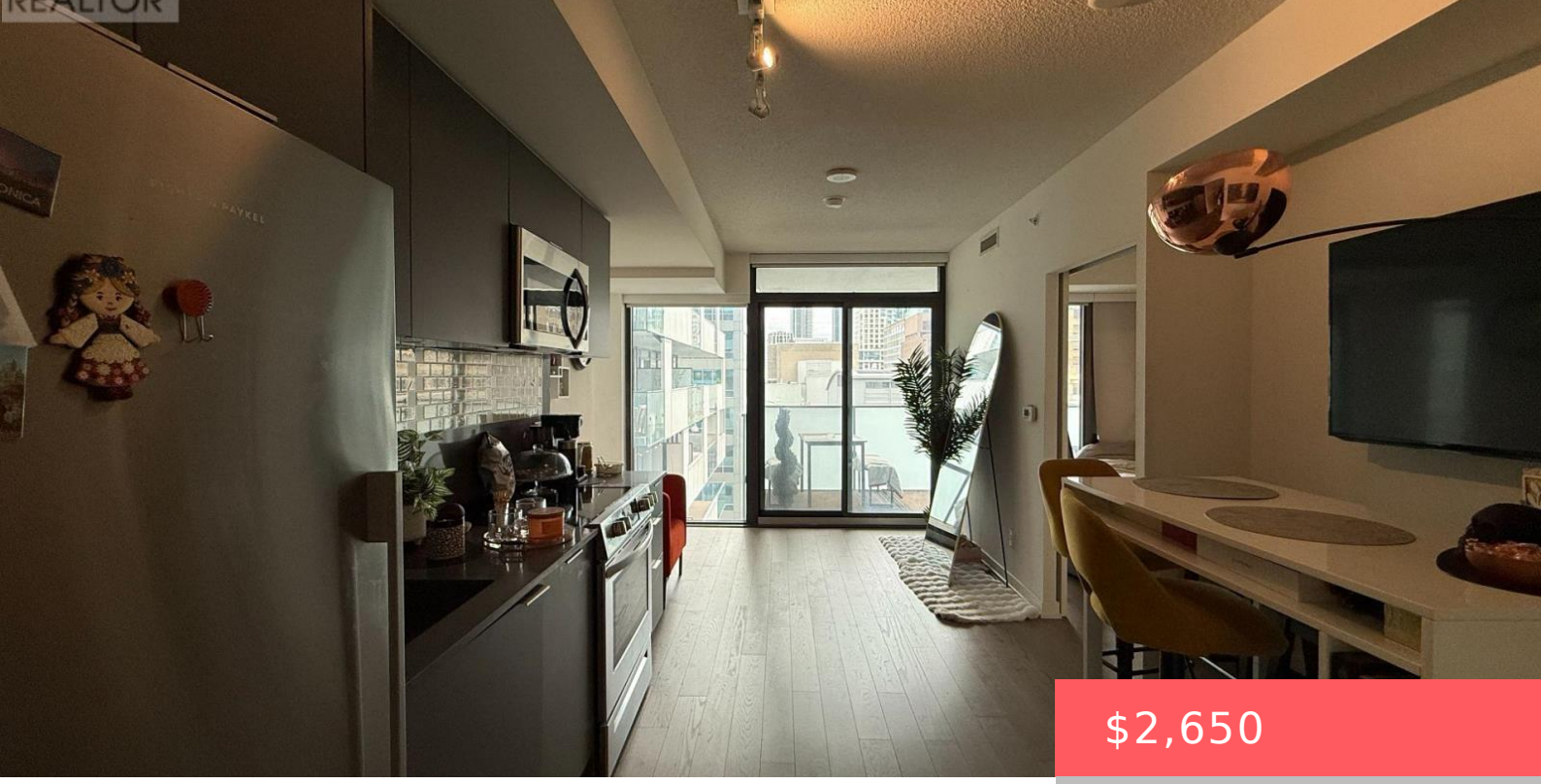

$2,650

- 2 beds
- 2 baths
- Single Family
- Single Family
- 600 - 699 sq ft

25 RICHMOND STREET, TORONTO (CHURCH-YONGE CORRIDOR), ONTARIO, CANADA, M5C0A6

https://www.gtarealestates.com

Located in the heart of Downtown Toronto, this sun-drenched 1-bedroom + den residence offers a highly functional open-concept layout with 9ft smooth ceilings, wide-plank flooring, and floor-to-ceiling windows with clear city views. The sleek chef’s kitchen features stone countertops, high-end integrated appliances, a tile backsplash, and custom cabinetry. Enjoy a spacious primary bedroom with a...

Rooms & Units Descr

UnitNumber: 1608

RoomType1: Dining room

RoomLevel1: Other

RoomDimensions1: Measurements not available

RoomType2: Living room

RoomLevel2: Other

RoomDimensions2: Measurements not available

RoomType3: Kitchen

RoomLevel3: Other

RoomDimensions3: Measurements not available

RoomType4: Primary Bedroom

RoomLevel4: Other

RoomDimensions4: Measurements not available

RoomType5: Den

RoomLevel5: Other

RoomDimensions5: Measurements not available

Location Details

City: Toronto (Church-Yonge Corridor)

Province: Ontario

Property Details

SubdivisionName: Church-Yonge Corridor

Lease: 2650.00

LeaseFrequency: Monthly

LeaseTerm: Monthly

Property Features

CommunityFeatures: Pets not Allowed

Flooring: Laminate,Wood

Heating: Forced air

HeatingFuel: Natural gas

CoolingYN: True

Cooling: Central air conditioning

OpenParkingYN: False

GarageYN: True

AttachedGarageYN: False

CarportYN: False

PoolYN: True

ViewYN: False

WaterfrontYN: False

Courtesy of

OfficeName: CONDOWONG REAL ESTATE INC. **Office ID:** 276048

ListAOR: Toronto Regional Real Estate Board

Building Details

Heating: Forced air

Amenities & Features

Waterfront available: No

AttachedGarageYN: No

CarportYN: No

CoolingYN: Yes

Cooling: Central air conditioning

OpenParkingYN: No

GarageYN: Yes

PoolYN: Yes

CommunityFeatures: Pets not Allowed