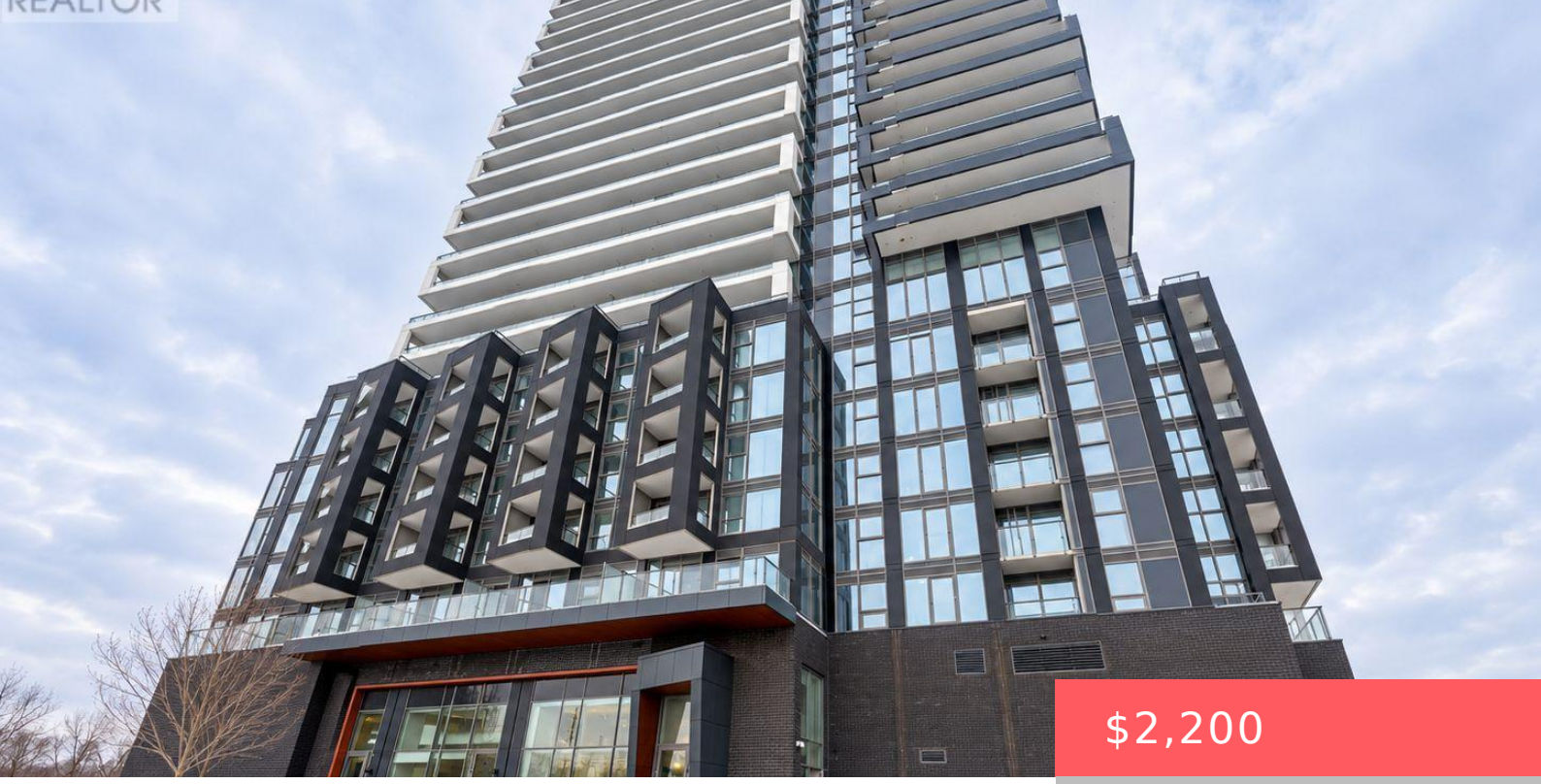

$2,200

- 2 beds
- 2 baths
- Single Family
- Single Family
- 600 - 699 sq ft

260 MALTA AVENUE, BRAMPTON (FLETCHER'S CREEK SOUTH), ONTARIO, CANADA, L6Y6L7, L6Y6L7

https://www.gtarealestates.com

Available December 1st , Modern 1-bedroom + den suite at DUO Condos featuring 2 full bathrooms, parking and locker. Includes a balcony, 9-ft ceilings, floor-to-ceiling windows, laminate flooring, quartz countertops and stainless steel appliances. Excellent amenities include a rooftop terrace, fitness centre, yoga studio, party room, kids’ playroom and co-working space. Steps to Gateway Terminal,...

Rooms & Units Descr

UnitNumber: 1212
RoomLevel1: Main level
RoomWidth1: 2.79
RoomType2: Dining room
RoomLength2: 7.77
RoomDimensions2: 7.77 m X 2.79 m
RoomLevel3: Main level
RoomWidth3: 2.79
RoomType4: Den
RoomLength4: 1.91
RoomDimensions4: 1.91 m X 2.49 m
RoomLevel5: Main level
RoomWidth5: 3.23
RoomType1: Living room
RoomLength1: 7.77
RoomDimensions1: 7.77 m X 2.79 m
RoomLevel2: Main level
RoomWidth2: 2.79
RoomType3: Kitchen
RoomLength3: 7.77
RoomDimensions3: 7.77 m X 2.79 m
RoomLevel4: Main level
RoomWidth4: 2.49
RoomType5: Primary Bedroom
RoomLength5: 2.62
RoomDimensions5: 2.62 m X 3.23 m

Location Details

City: Brampton (Fletcher's Creek South), Brampton (Fletcher's Creek South) **Province:** Ontario

Property Details

SubdivisionName: Fletcher's Creek South
LeaseFrequency: Monthly
Lease: 2200.00
LeaseTerm: Monthly

Property Features

CommunityFeatures: Pets Allowed With Restrictions
HeatingFuel: Natural gas
Cooling: Central air conditioning
OpenParkingYN: False
AttachedGarageYN: False
PoolYN: False
WaterfrontYN: False

Heating: Forced air
CoolingYN: True
ParkingTotal: 1
GarageYN: True
CarportYN: False
ViewYN: False

Courtesy of

OfficeName: RE/MAX REALTY SERVICES INC.
Office ID: 50932
ListAOR: Toronto Regional Real Estate Board

Building Details

ParkingTotal: 1
Heating: Forced air

Amenities & Features

Waterfront available: No
AttachedGarageYN: No
CarportYN: No
CoolingYN: Yes
Cooling: Central air conditioning
OpenParkingYN: No
GarageYN: Yes
PoolYN: No
CommunityFeatures: Pets Allowed With Restrictions