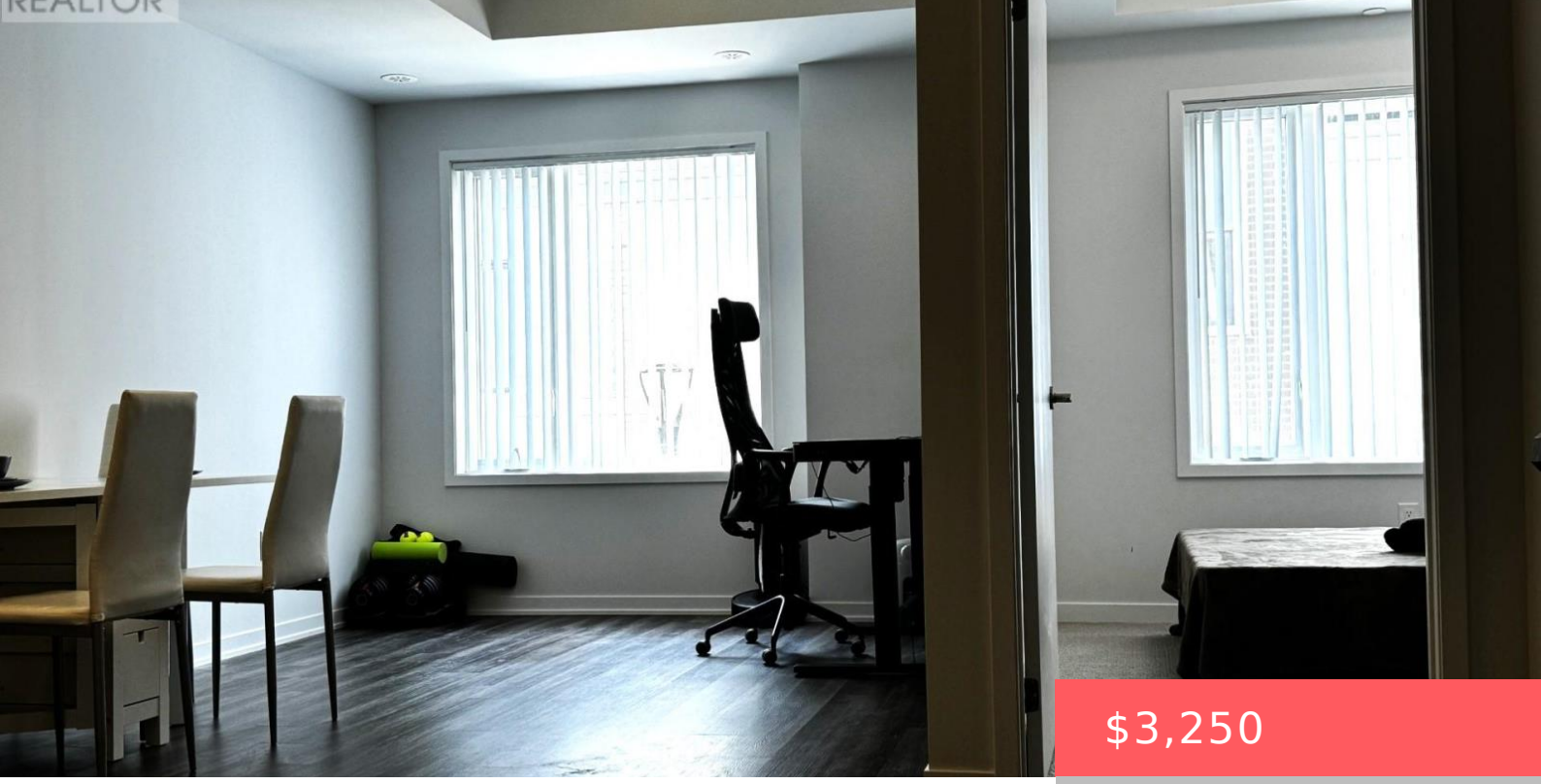

$3,250

- 3 beds
- 3 baths
- Single Family
- Single Family
- 1200 - 1399 sq ft

260 TWELFTH STREET, TORONTO (NEW TORONTO), ONTARIO, CANADA, M8V0J6, M8V0J6

https://www.gtarealestates.com

Newly Painted Menkes 3 Bedroom, 2.5 Bathroom Town House. Located in the New Toronto neighborhood, Walking distance to Humber College-Lakeshore Campus. 5 minute drive to Mimico GO Station. Close access to the Gardiner Expressway & Highway 427. A Few minute drive to Long Branch GO Station, CF Sherway Gardens. Close to shops, restaurants, schools, Colonel...

Rooms & Units Descr

UnitNumber: 17

Location Details

City: Toronto (New Toronto), Toronto (New Toronto) **Province:** Ontario

Property Details

SubdivisionName: New Toronto
Lease: 3250.00
LeaseFrequency: Monthly
LeaseTerm: Monthly

Property Features

CommunityFeatures: Pets not Allowed
Heating: Forced air
HeatingFuel: Natural gas
CoolingYN: True
Cooling: Central air conditioning
ParkingTotal: 1
OpenParkingYN: False
GarageYN: True
AttachedGarageYN: False
CarportYN: False
PoolYN: False
ViewYN: False
WaterfrontYN: False

Courtesy of

OfficeName: HOMELIFE LANDMARK REALTY INC.
Office ID: 70066
ListAOR: Toronto Regional Real Estate Board

Building Details

ParkingTotal: 1
Heating: Forced air

Amenities & Features



Waterfront available: No

AttachedGarageYN: No

CarportYN: No

CoolingYN: Yes

Cooling: Central air conditioning

OpenParkingYN: No

GarageYN: Yes

PoolYN: No

CommunityFeatures: Pets not Allowed