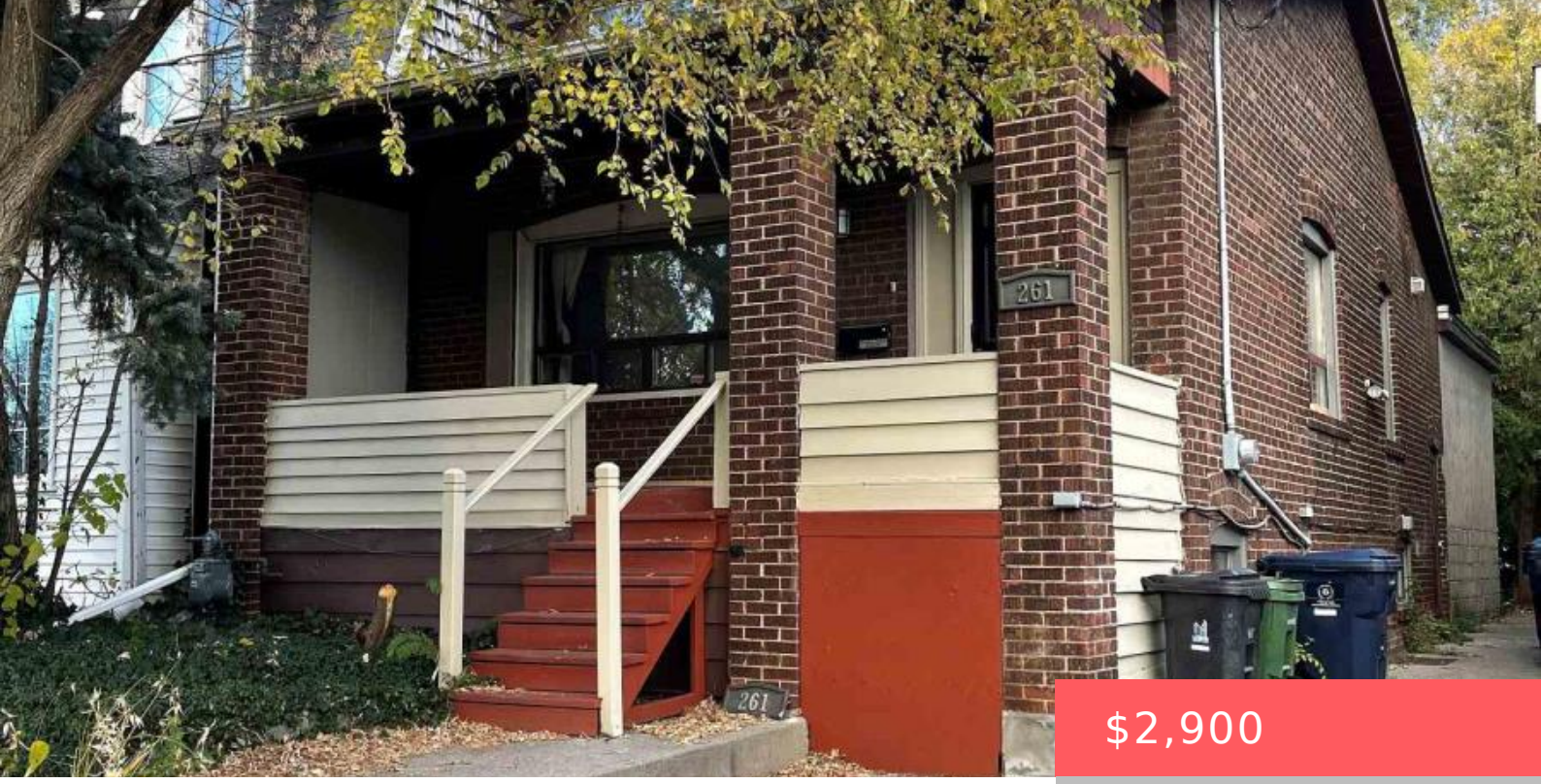

$2,900

- 3 beds
- 1 bath
- Single Family
- Single Family
- 700 - 1100 sq ft

261 CEDARVALE AVENUE, TORONTO (WOODBINE-LUMSDEN), ONTARIO, CANADA, M4C4K3

https://www.gtarealestates.com

Make yourself at home in this bright, fully furnished 3-bedroom main-floor retreat in Toronto’s East York neighbourhood. Inclusive of utilities. Ideal for extended stays, relocations, and small families, the space offers comfortable living and dining areas, a well-equipped kitchen and flex-room to work. Enjoy the convenience of nearby transit, cafÃ©s, parks and everyday essentials. You’ll...

Location Details

City: Toronto (Woodbine-Lumsden)

Province: Ontario

Property Details

SubdivisionName: Woodbine-Lumsden
ArchitecturalStyle: Bungalow
Levels: 1
Stories: 1
FrontageLength: 25 ft
Lease: 2900.00
LeaseFrequency: Monthly
LeaseTerm: Monthly

Property Features

Heating: Forced air
HeatingFuel: Natural gas
CoolingYN: True
Cooling: None
ParkingTotal: 1
OpenParkingYN: False
GarageYN: False
AttachedGarageYN: False
CarportYN: False
PoolYN: False
ViewYN: False
WaterfrontYN: False
Sewer: Sanitary sewer

Courtesy of

OfficeName: REAL ESTATE HOMEWARD
Office ID: 50425
ListAOR: Toronto Regional Real Estate Board

Building Details

ParkingTotal: 1
ArchitecturalStyle: Bungalow
Heating: Forced air
Sewer: Sanitary sewer

Amenities & Features

Waterfront available: No

AttachedGarageYN: No

CarportYN: No

CoolingYN: Yes

OpenParkingYN: No

GarageYN: No

PoolYN: No

Cooling: None