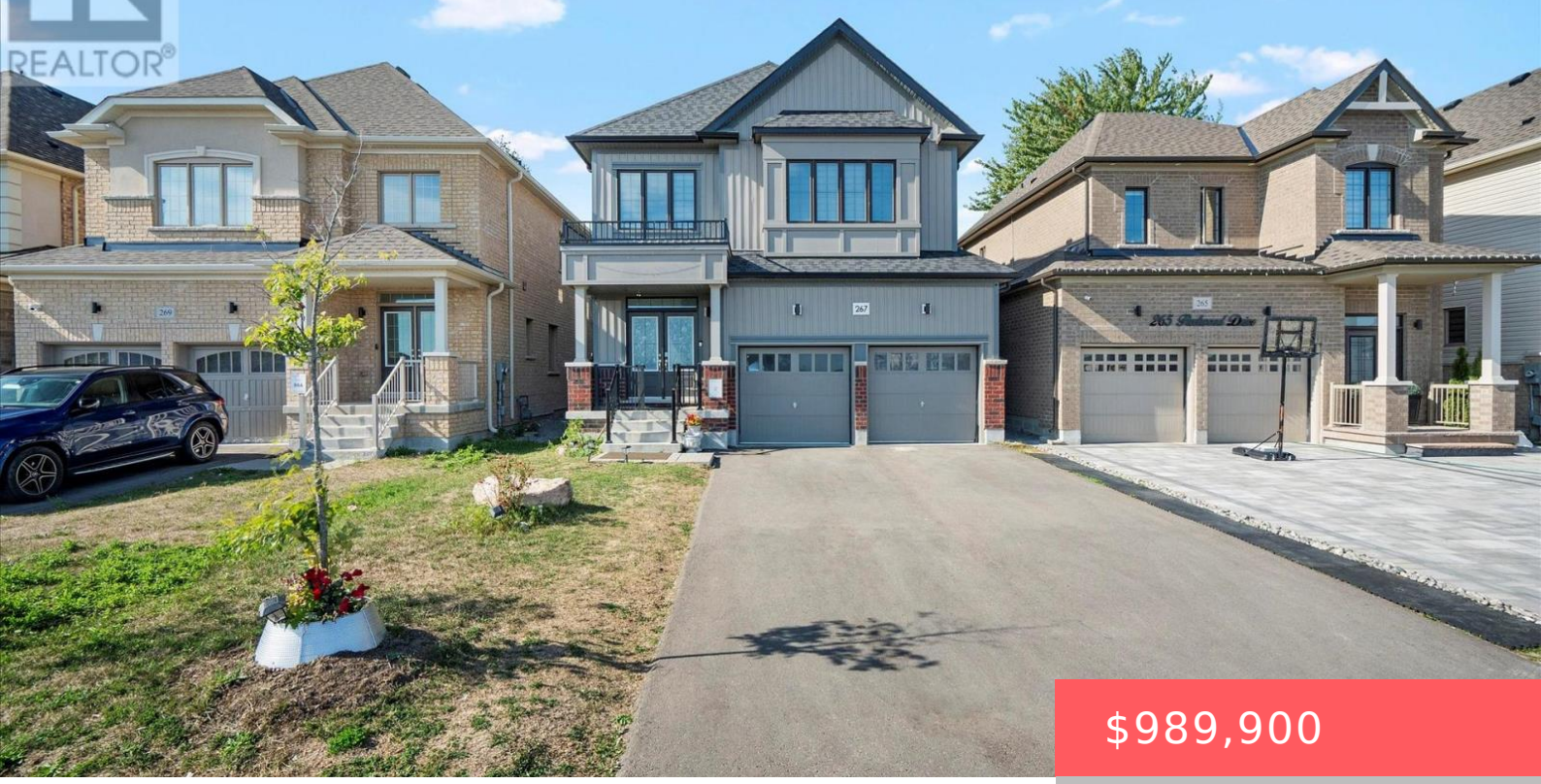

$989,900

- 6 beds
- 10 baths
- Single Family
- Single Family
- 2000 - 2500 sq ft

267 FLEETWOOD DRIVE, OSHAWA (EASTDALE), ONTARIO, CANADA, L1K3E8

https://www.gtarealestates.com

PARK FRONTAGE & MULTI-GENERATIONAL ELEGANCE BY TREASURE HILL! Welcome to 267 Fleetwood Drive-a4-year-new executive residence built by Treasure Hill in Oshawa’s high-demand Eastdalecommunity. Situated directly across from Silverado Park on a $40,000 builder lot premium, thisnorth-facing home offers unobstructed green views, zero front neighbors, and a wide,no-sidewalk driveway comfortably parking up to 6 vehicles. Offering...

Rooms & Units Descr

RoomType1: Living room

RoomLevel1: Basement

RoomDimensions1: Measurements not available

RoomType2: Bedroom

RoomLevel2: Basement

RoomDimensions2: Measurements not available

RoomType3: Bathroom

RoomLevel3: Basement

RoomDimensions3: Measurements not available

RoomType4: Family room

RoomLevel4: Main level

RoomLength4: 3.96

RoomWidth4: 3.96

RoomDimensions4: 3.96 m X 3.96 m

RoomType5: Living room

RoomLevel5: Main level

RoomLength5: 6.41

RoomWidth5: 3.96

RoomDimensions5: 6.41 m X 3.96 m

RoomType6: Eating area

RoomLevel6: Main level

RoomLength6: 3.84

RoomWidth6: 3.05

RoomDimensions6: 3.84 m X 3.05 m

RoomType7: Kitchen

RoomLevel7: Main level

RoomLength7: 3.84

RoomWidth7: 3.05

RoomDimensions7: 3.84 m X 3.05 m

RoomType8: Foyer

RoomLevel8: Main level

RoomDimensions8: Measurements not available

RoomType9: Partial bathroom

RoomLevel9: Main level

RoomDimensions9: Measurements not available

RoomType10: Primary Bedroom

RoomLevel10: Upper Level

RoomLength10: 4.27

RoomWidth10: 4.27

RoomDimensions10: 4.27 m X 4.27 m

RoomType11: Bedroom 2

RoomLevel11: Upper Level

RoomLength11: 3.96

RoomWidth11: 3.84

RoomDimensions11: 3.96 m X 3.84 m

RoomType12: Bedroom 3

RoomLevel12: Upper Level

RoomLength12: 4.15

RoomWidth12: 3.05

RoomDimensions12: 4.15 m X 3.05 m

RoomType13: Bedroom 4

RoomLevel13: Upper Level

RoomLength13: 3.96

RoomWidth13: 3.6

RoomDimensions13: 3.96 m X 3.6 m

Location Details

City: Oshawa (Eastdale)

Province: Ontario

Property Details

SubdivisionName: Eastdale

Levels: 2

Stories: 2

FrontageLength: 36 ft ,1 in

Property Features

Fencing: Fenced yard

Flooring: Hardwood,Tile

Heating: Forced air

HeatingFuel: Natural gas

CoolingYN: True

Cooling: Central air conditioning

ParkingTotal: 6

OpenParkingYN: False

GarageYN: True

AttachedGarageYN: True

CarportYN: False

FireplacesTotal: 1

PoolYN: False

ViewYN: False

WaterfrontYN: False

Sewer: Sanitary sewer

Courtesy of

OfficeName: RARE REAL ESTATE

Office ID: 290380

ListAOR: Toronto Regional Real Estate Board

Building Details

ParkingTotal: 6

Heating: Forced air

Sewer: Sanitary sewer

Amenities & Features

Waterfront available: No

AttachedGarageYN: Yes

CarportYN: No

CoolingYN: Yes

Total Fireplaces: 1

OpenParkingYN: No

GarageYN: Yes

PoolYN: No

Cooling: Central air conditioning