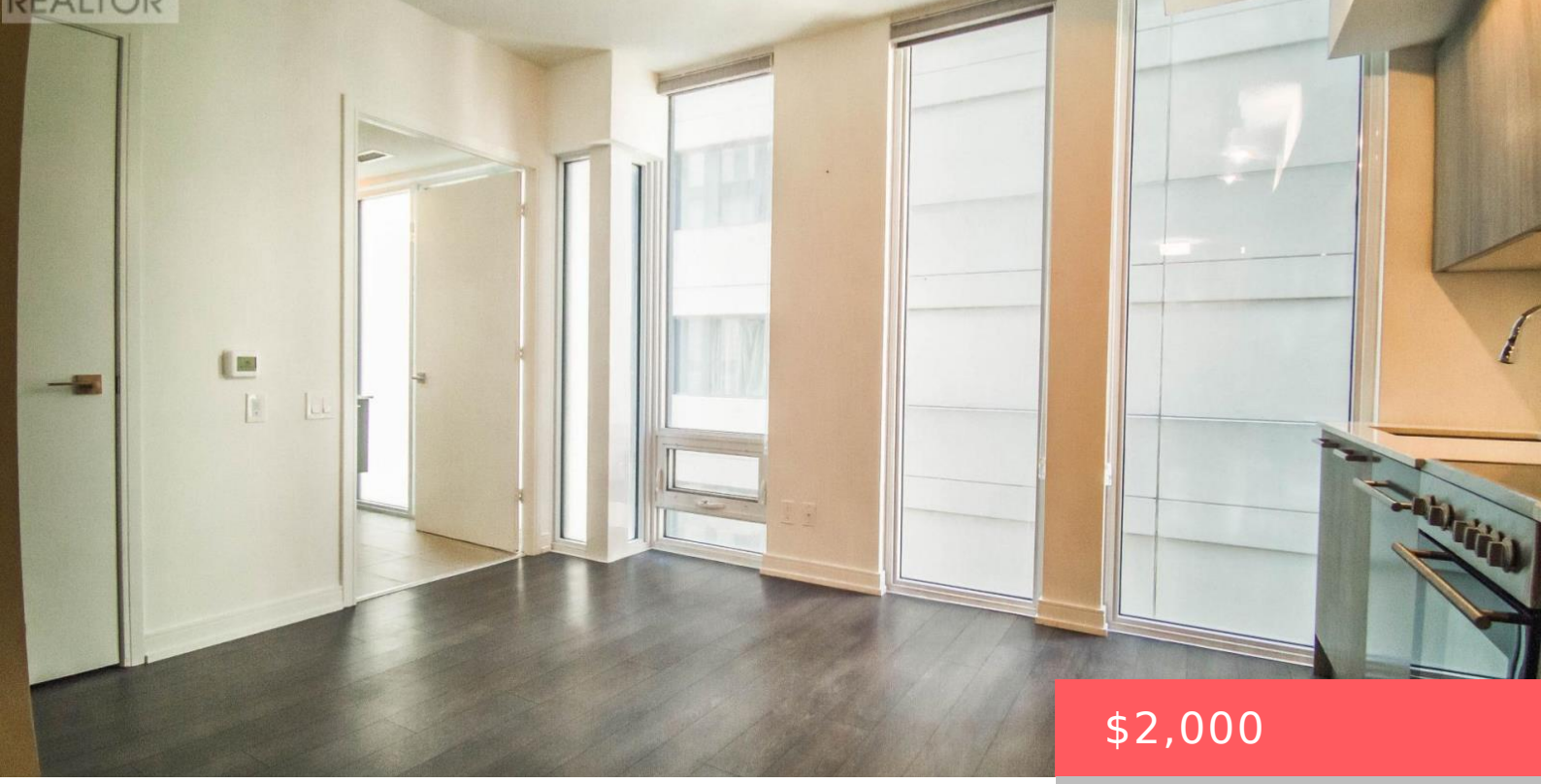

$2,000

- 1 bed
- 1 bath
- Single Family
- Single Family
- 0 - 499 sq ft

28 WELLESLEY STREET, TORONTO (CHURCH-YONGE CORRIDOR), ONTARIO, CANADA, M4Y0C4

https://www.gtarealestates.com

Luxurious Vox Condo By Cresford Located In The Heart Of Downtown At Yonge & Wellesley. With A Livable & Functional Layout, Featuring 9 Feet Ceilings To Compliment The Full Length Windows; Complete With A European Inspired Kitchen & An Oversized En-Suite Bathroom. Walk Score 99/100,Steps To Wellesley Station & Walkable To Yorkville, Eaton Centre, U...

Rooms & Units Descr

UnitNumber: 1810

Location Details

City: Toronto (Church-Yonge Corridor)

Province: Ontario

Property Details

SubdivisionName: Church-Yonge Corridor

Lease: 2000.00

LeaseFrequency: Monthly

LeaseTerm: Monthly

Property Features

CommunityFeatures: Pets not Allowed

Heating: Forced air

HeatingFuel: Natural gas

CoolingYN: True

Cooling: Central air conditioning

OpenParkingYN: False

GarageYN: False

AttachedGarageYN: False

CarportYN: False

PoolYN: False

ViewYN: False

WaterfrontYN: False

Courtesy of

OfficeName: CENTURY 21 ATRIA REALTY INC.

Office ID: 64337

ListAOR: Toronto Regional Real Estate Board

Building Details

Heating: Forced air

Amenities & Features

Waterfront available: No

AttachedGarageYN: No

CarportYN: No

CoolingYN: Yes

Cooling: Central air conditioning

OpenParkingYN: No

GarageYN: No

PoolYN: No

CommunityFeatures: Pets not Allowed