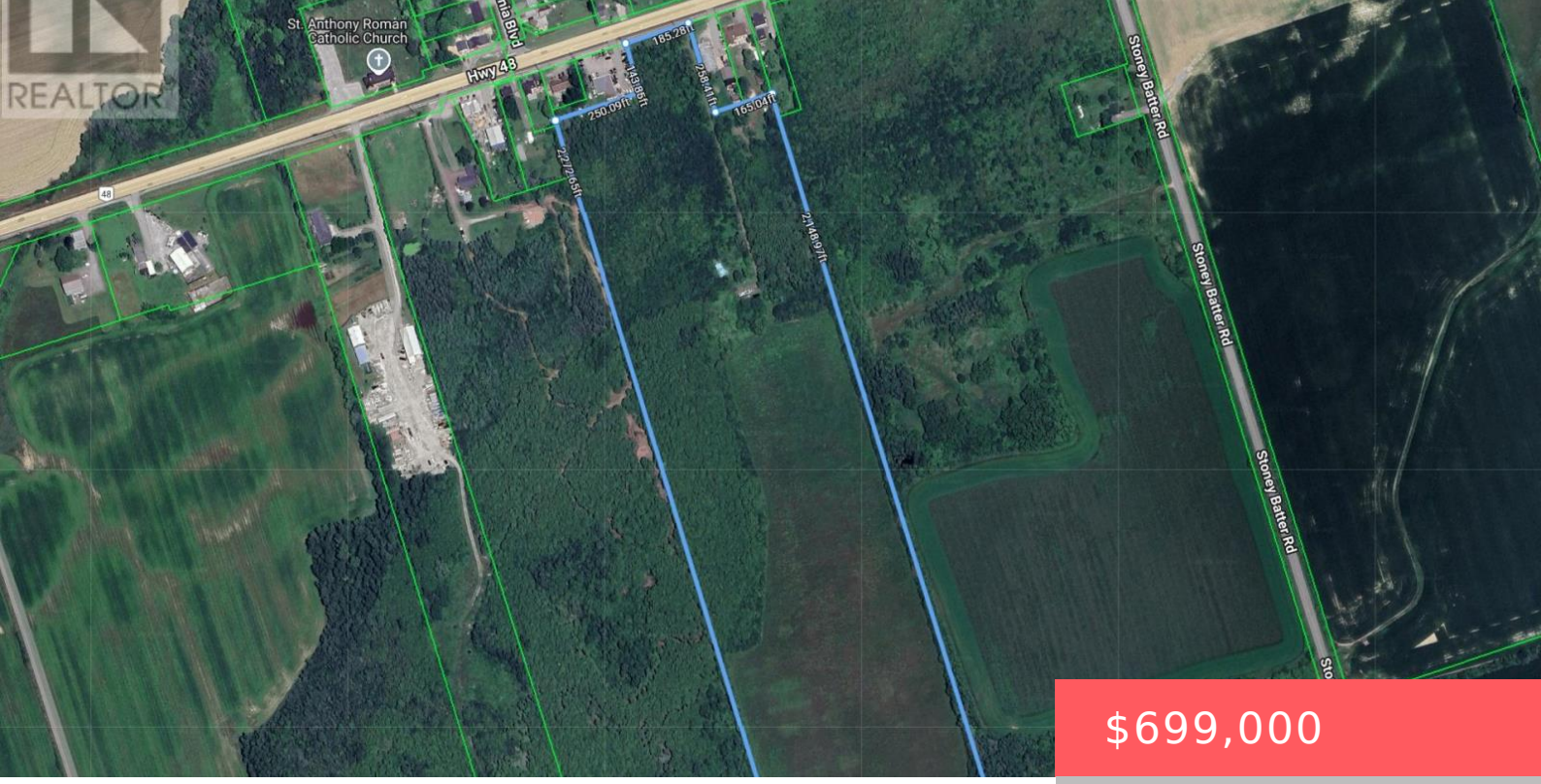

$699,000

- Vacant Land
- Vacant Land
- 32 sq ft

28171 HIGHWAY 48 ACRES, GEORGINA (BALDWIN), ONTARIO, CANADA, L0E1R0, L0E1R0

https://www.gtarealestates.com

Opportunity awaits at this rural property situated along Highway 48 in Georgina! Offering a peaceful country setting with convenient access to surrounding communities, this property presents an intriguing opportunity for investors, agricultural enthusiasts, or buyers looking to establish their own rural retreat. The property features an existing older farmhouse, offering an opportunity to explore restoration...

Location Details

City: Georgina (Baldwin), Georgina (Baldwin)

Province: Ontario

Property Details

SubdivisionName: Baldwin

FrontageLength: 185 ft

Property Features

CoolingYN: False

GarageYN: False

CarportYN: False

ViewYN: False

OpenParkingYN: False

AttachedGarageYN: False

PoolYN: False

WaterfrontYN: False

Courtesy of

OfficeName: RE/MAX PRIME PROPERTIES

Office ID: 286601

ListAOR: Toronto Regional Real Estate Board

Amenities & Features

Waterfront available: No

AttachedGarageYN: No

CarportYN: No

CoolingYN: No

OpenParkingYN: No

GarageYN: No

PoolYN: No