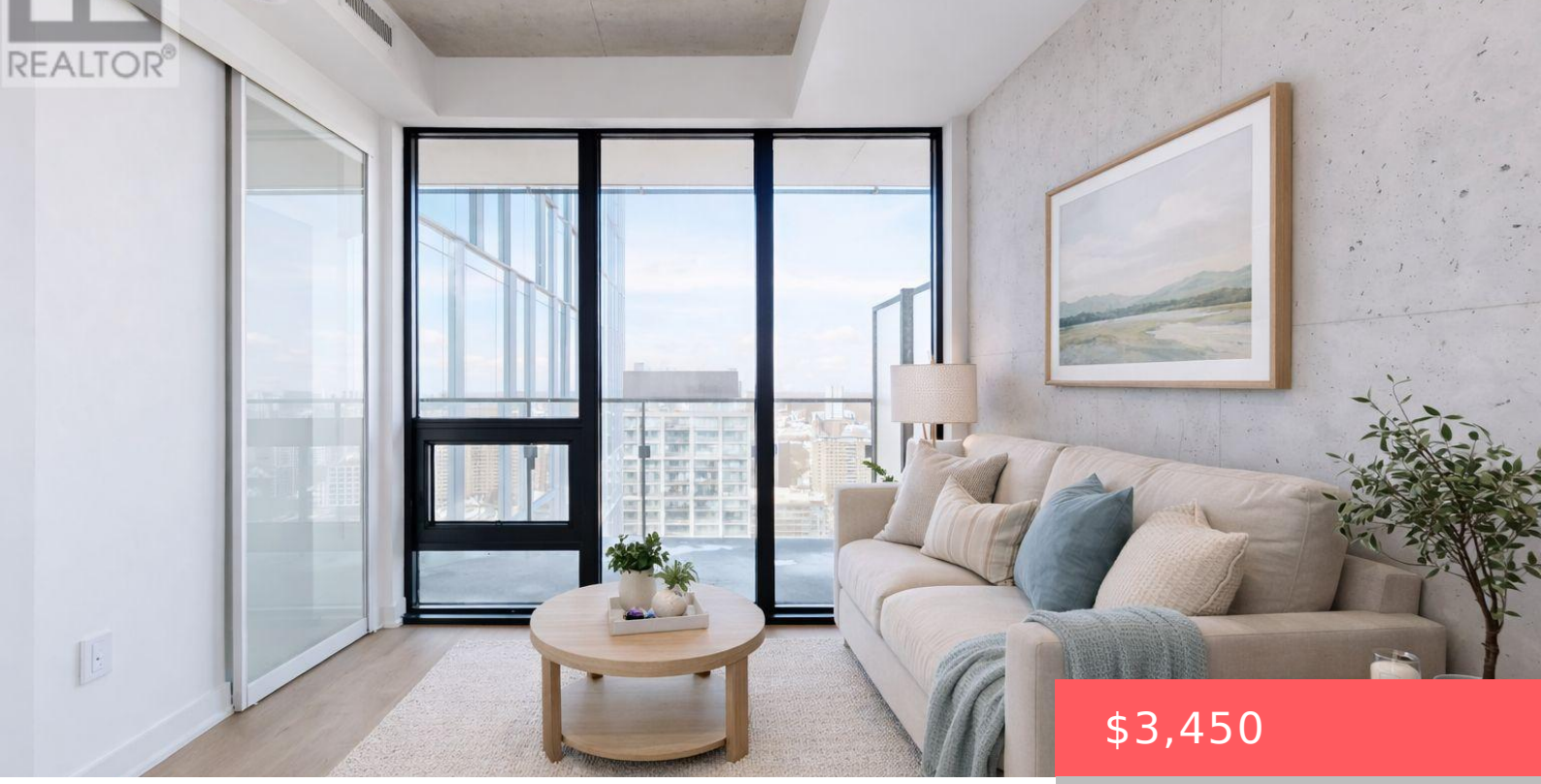

$3,450

- 2 beds
- 2 baths
- Single Family
- Single Family
- 700 - 799 sq ft

284 KING STREET, TORONTO (MOSS PARK), ONTARIO, CANADA, M5A1K4

https://www.gtarealestates.com

Welcome to Bauhaus! Never lived-in, brand new. Two Bedroom floor plan, this suite is perfect! Stylish and modern finishes throughout this suite will not disappoint! 9 ceilings, floor-to-ceiling windows, exposed concrete feature walls and ceiling, stainless steel appliances and much more! The location is unbeatable. Situated in the heart of downtown, you’re steps from the...

Rooms & Units Descr

UnitNumber: 905
RoomLevel1: Flat
RoomWidth1: 6.09
RoomType2: Dining room
RoomLength2: 2.92
RoomDimensions2: 2.92 m X 6.09 m
RoomLevel3: Flat
RoomWidth3: 6.09
RoomType4: Bedroom
RoomLength4: 3.17
RoomDimensions4: 3.17 m X 2.79 m
RoomLevel5: Flat
RoomWidth5: 2.92
RoomType1: Living room
RoomLength1: 2.92
RoomDimensions1: 2.92 m X 6.09 m
RoomLevel2: Flat
RoomWidth2: 6.09
RoomType3: Kitchen
RoomLength3: 2.92
RoomDimensions3: 2.92 m X 6.09 m
RoomLevel4: Flat
RoomWidth4: 2.79
RoomType5: Bedroom 2
RoomLength5: 2.84
RoomDimensions5: 2.84 m X 2.92 m

Location Details

City: Toronto (Moss Park)
Province: Ontario

Property Details

SubdivisionName: Moss Park
LeaseFrequency: Monthly
Lease: 3450.00
LeaseTerm: Monthly

Property Features

CommunityFeatures: Pets Allowed With Restrictions

Heating: Heat Pump

CoolingYN: True

OpenParkingYN: False

AttachedGarageYN: False

PoolYN: False

WaterfrontYN: False

Flooring: Hardwood

HeatingFuel: Natural gas

Cooling: Central air conditioning

GarageYN: True

CarportYN: False

ViewYN: False

Courtesy of

OfficeName: BRAD J. LAMB REALTY 2016 INC.

Office ID: 50823

ListAOR: Toronto Regional Real Estate Board

Building Details

Heating: Heat Pump

Amenities & Features

Waterfront available: No

AttachedGarageYN: No

CarportYN: No

CoolingYN: Yes

Cooling: Central air conditioning

OpenParkingYN: No

GarageYN: Yes

PoolYN: No

CommunityFeatures: Pets Allowed With Restrictions