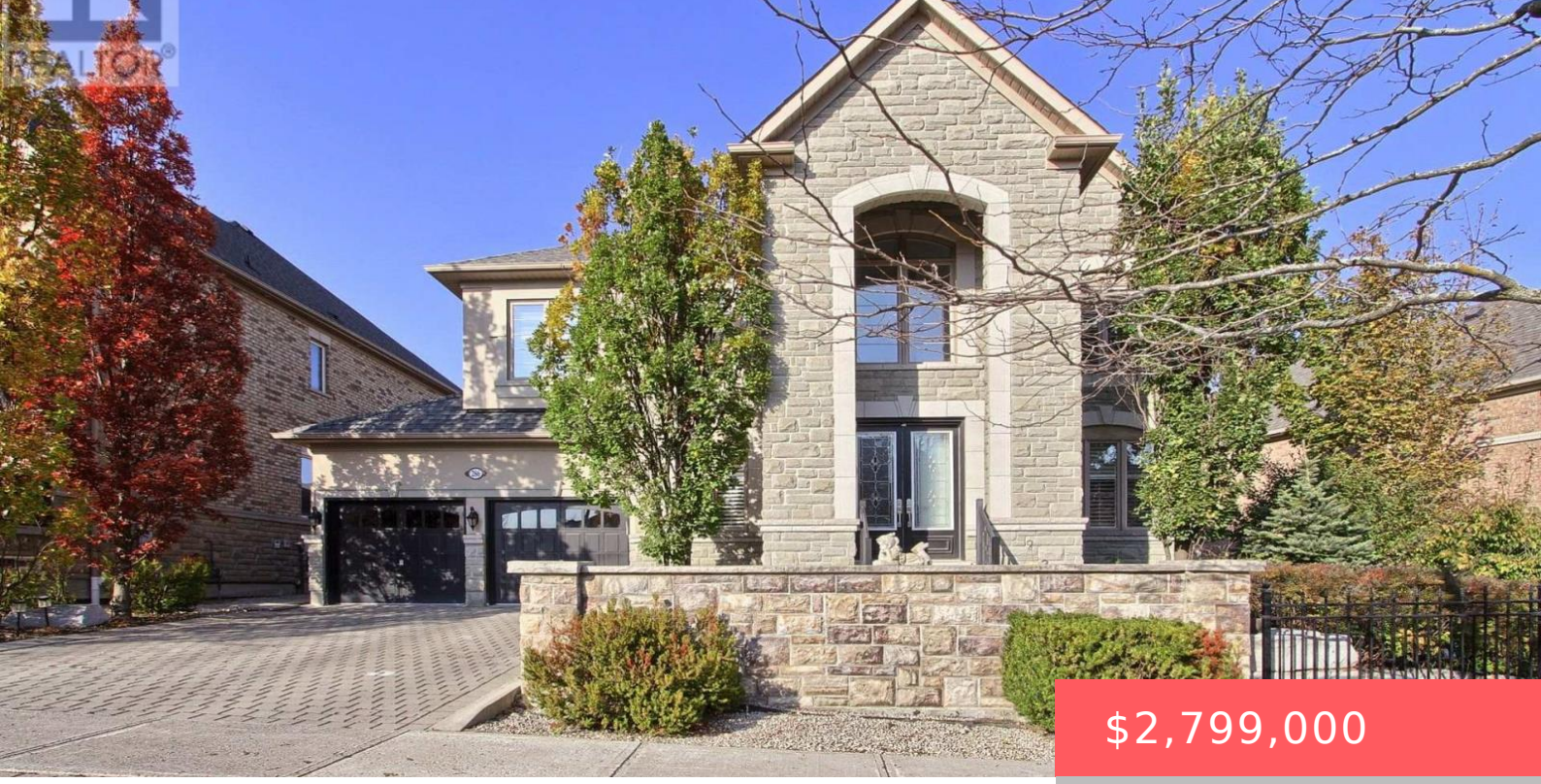

$2,799,000

- 4 beds
- 6 baths
- Single Family
- Single Family
- 3500 - 5000 sq ft

286 HUNTERWOOD CHASE, VAUGHAN, ONTARIO, CANADA, L6A4R3

https://www.gtarealestates.com

Welcome to this stunning executive home built by Townwood Homes in the highly desirable Mackenzie Ridge community of Maple. Situated on a lot with a huge 89.01 ft frontage, this home offers approx. 4,200 sq. ft. above grade, plus a finished basement- over 6,000 sq.ft. of total living space, a tandem 3-car garage, and professional...

Rooms & Units Descr

RoomType1: Primary Bedroom
RoomLength1: 7.3
RoomDimensions1: 7.3 m X 6.58 m
RoomLevel2: Second level
RoomWidth2: 4.02
RoomType3: Bedroom 3
RoomLength3: 4.26
RoomDimensions3: 4.26 m X 3.96 m
RoomLevel4: Second level
RoomWidth4: 3.96
RoomType5: Living room
RoomLength5: 4.14
RoomDimensions5: 4.14 m X 3.65 m
RoomLevel6: Main level
RoomWidth6: 3.65
RoomType7: Kitchen
RoomLength7: 4.57
RoomDimensions7: 4.57 m X 3.99 m
RoomLevel8: Main level
RoomWidth8: 3.65
RoomType9: Family room
RoomLength9: 5.79
RoomDimensions9: 5.79 m X 4.87 m
RoomLevel10: Main level
RoomWidth10: 3.23
RoomLevel1: Second level
RoomWidth1: 6.58
RoomType2: Bedroom 2
RoomLength2: 5.45
RoomDimensions2: 5.45 m X 4.02 m
RoomLevel3: Second level
RoomWidth3: 3.96
RoomType4: Bedroom 4
RoomLength4: 4.26
RoomDimensions4: 4.26 m X 3.96 m
RoomLevel5: Main level
RoomWidth5: 3.65
RoomType6: Dining room
RoomLength6: 4.14
RoomDimensions6: 4.14 m X 3.65 m
RoomLevel7: Main level
RoomWidth7: 3.99
RoomType8: Eating area
RoomLength8: 4.57
RoomDimensions8: 4.57 m X 3.65 m
RoomLevel9: Main level
RoomWidth9: 4.87
RoomType10: Library
RoomLength10: 4.02
RoomDimensions10: 4.02 m X 3.23 m

Location Details

City: Vaughan
Province: Ontario

Property Details

SubdivisionName: Rural Vaughan

Levels: 2

Stories: 2

FrontageLength: 89 ft

Property Features

Flooring: Hardwood,Ceramic,Carpeted

Heating: Forced air

HeatingFuel: Natural gas

CoolingYN: True

Cooling: Central air conditioning

ParkingTotal: 5

OpenParkingYN: False

GarageYN: True

AttachedGarageYN: False

CarportYN: False

PoolYN: False

ViewYN: False

WaterfrontYN: False

Sewer: Sanitary sewer

Courtesy of

OfficeName: SMART SOLD REALTY

Office ID: 291881

ListAOR: Toronto Regional Real Estate Board

Building Details

ParkingTotal: 5

Heating: Forced air

Sewer: Sanitary sewer

Amenities & Features

Waterfront available: No

OpenParkingYN: No

AttachedGarageYN: No

GarageYN: Yes

CarportYN: No

PoolYN: No

CoolingYN: Yes

Cooling: Central air conditioning