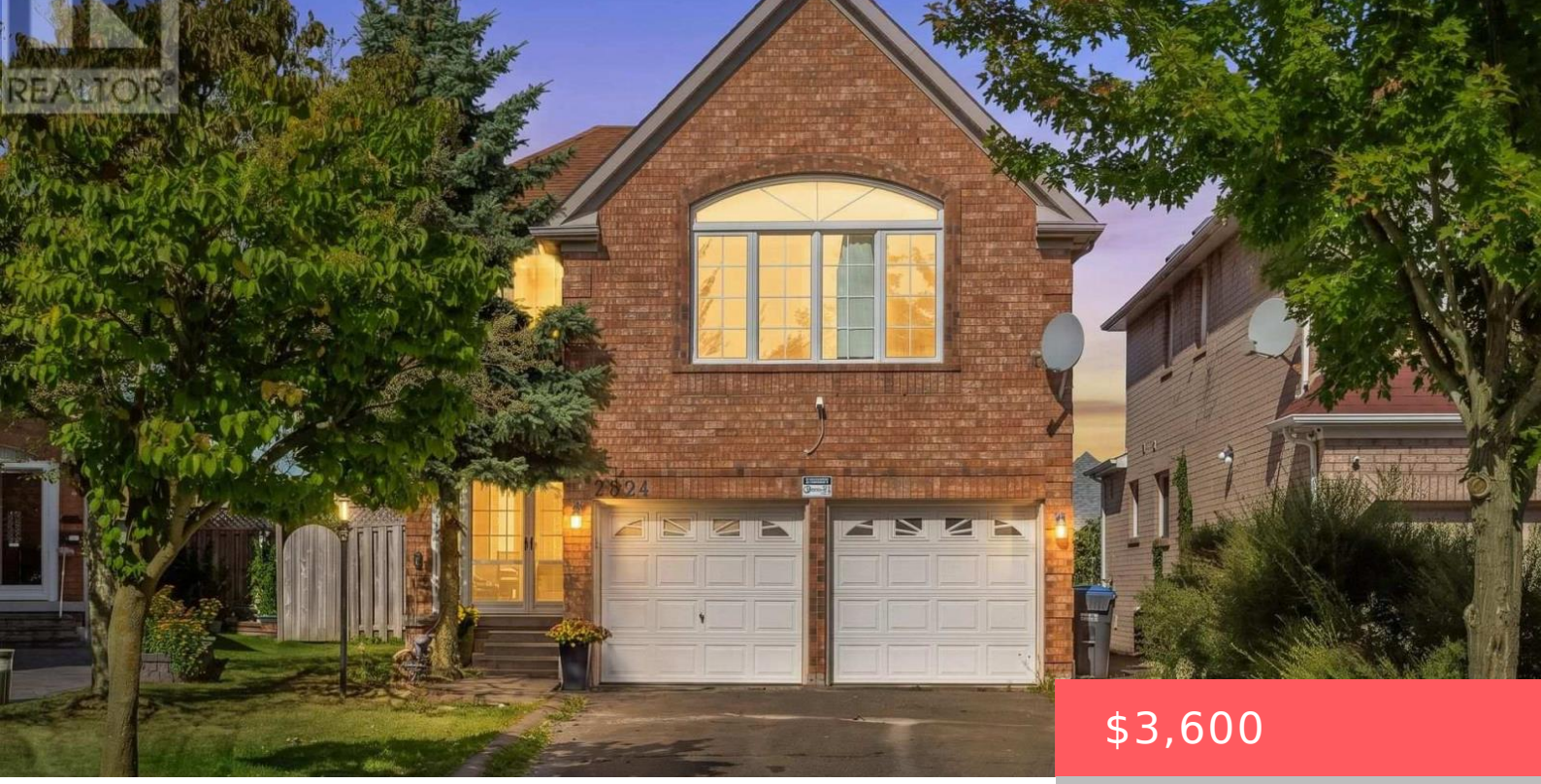

$3,600

- 4 beds
- 3 baths
- Single Family
- Single Family
- 2000 - 2500 sq ft

2874 GARDENVIEW CRESCENT, MISSISSAUGA (CENTRAL ERIN MILLS), ONTARIO, CANADA, L5M5T4, L5M5T4

https://www.gtarealestates.com

Beautifully Renovated Family Home in Desirable Central Erin Mills! This stunning detached4-bedroom home has been freshly renovated and upgraded, offering a bright, modern, and inviting living space with an abundance of natural light throughout. The main floor features brand-new flooring, fresh paint, a distinctive wooden circular staircase, separate family room, and combined living and dining...

Rooms & Units Descr

UnitNumber: Upper
RoomLevel1: Second level
RoomWidth1: 3.87
RoomType2: Bedroom 2
RoomLength2: 3.42
RoomDimensions2: 3.42 m X 3.55 m
RoomLevel3: Second level
RoomWidth3: 3.23
RoomType4: Bedroom 4
RoomLength4: 3.81
RoomDimensions4: 3.81 m X 2.9 m
RoomLevel5: Ground level
RoomWidth5: 3.42
RoomType6: Dining room
RoomLength6: 3.42
RoomDimensions6: 3.42 m X 3.23 m
RoomLevel7: Ground level
RoomWidth7: 3.87
RoomType8: Family room
RoomLength8: 5.48
RoomDimensions8: 5.48 m X 3.55 m
RoomType1: Primary Bedroom
RoomLength1: 5.73
RoomDimensions1: 5.73 m X 3.87 m
RoomLevel2: Second level
RoomWidth2: 3.55
RoomType3: Bedroom 3
RoomLength3: 3.42
RoomDimensions3: 3.42 m X 3.23 m
RoomLevel4: Second level
RoomWidth4: 2.9
RoomType5: Living room
RoomLength5: 3.87
RoomDimensions5: 3.87 m X 3.42 m
RoomLevel6: Ground level
RoomWidth6: 3.23
RoomType7: Kitchen
RoomLength7: 5.48
RoomDimensions7: 5.48 m X 3.87 m
RoomLevel8: Ground level
RoomWidth8: 3.55

Location Details

City: Mississauga (Central Erin Mills), Mississauga (Central Erin Mills)
Province: Ontario

Property Details

SubdivisionName: Central Erin Mills
Stories: 2
Lease: 3600.00
LeaseTerm: Monthly
Levels: 2
FrontageLength: 31 ft ,7 in
LeaseFrequency: Monthly

Property Features

Heating: Forced air
HeatingFuel: Natural gas
CoolingYN: True
Cooling: Central air conditioning
ParkingTotal: 4
OpenParkingYN: False
GarageYN: True
AttachedGarageYN: False
CarportYN: False
PoolYN: False
ViewYN: False
WaterfrontYN: False
Sewer: Sanitary sewer

Courtesy of

OfficeName: RE/MAX REAL ESTATE CENTRE INC.
Office ID: 285001
ListAOR: Toronto Regional Real Estate Board

Building Details

ParkingTotal: 4
Heating: Forced air
Sewer: Sanitary sewer

Amenities & Features

Waterfront available: No
OpenParkingYN: No
AttachedGarageYN: No
GarageYN: Yes
CarportYN: No
PoolYN: No
CoolingYN: Yes
Cooling: Central air conditioning

