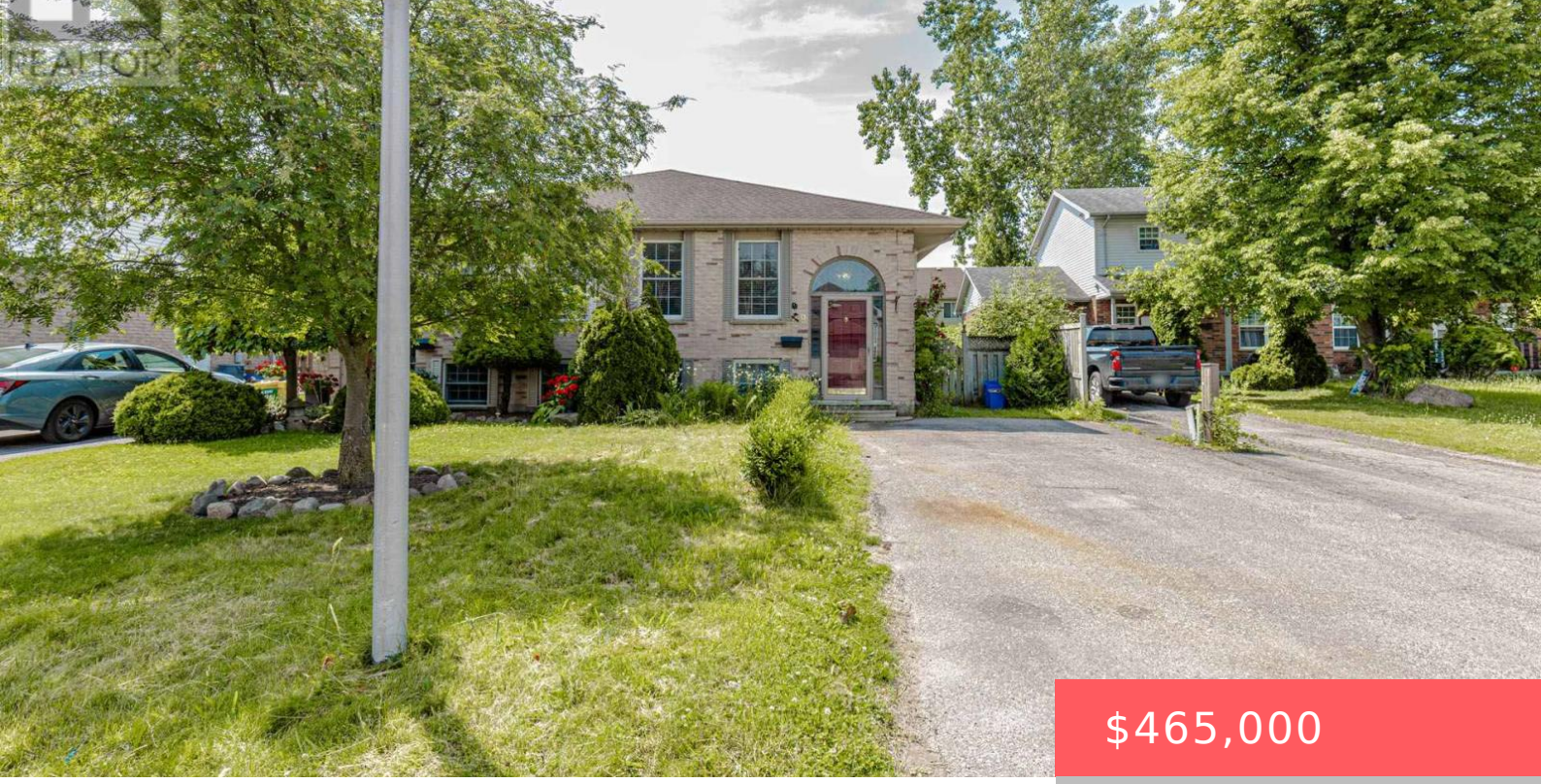

$465,000

- 5 beds
- 2 baths
- Single Family
- Single Family
- 700 - 1100 sq ft

29 JULIA COURT, LONDON EAST (EAST I), ONTARIO, CANADA, N5V4X1, N5V4X1

https://www.gtarealestates.com

Bright & Spacious, Open Concept, Gorgeous House At Prime Location! Very Convenient Perfect House For Multiple Purposes! Investment, Residential, Etc. Come Have A Look At This Beautiful Three Bedroom Semi-Detached Raised Bungalow On A Private Court In A Unique Neighborhood In London. Two Bedroom Fully Finished Basement With A Separate Entrance. It Is Located In...

Rooms & Units Descr

RoomType1: Bedroom

RoomLevel1: Lower level

RoomDimensions1: Measurements not available

RoomType2: Bathroom

RoomLevel2: Lower level

RoomDimensions2: Measurements not available

RoomType3: Living room

RoomLevel3: Lower level

RoomDimensions3: Measurements not available

RoomType4: Kitchen

RoomLevel4: Lower level

RoomDimensions4: Measurements not available

RoomType5: Bedroom

RoomLevel5: Lower level

RoomDimensions5: Measurements not available

RoomType6: Living room

RoomLevel6: Main level

RoomDimensions6: Measurements not available

RoomType7: Dining room

RoomLevel7: Main level

RoomDimensions7: Measurements not available

RoomType8: Kitchen

RoomLevel8: Main level

RoomDimensions8: Measurements not available

RoomType9: Primary Bedroom

RoomLevel9: Main level

RoomDimensions9: Measurements not available

RoomType10: Bedroom

RoomLevel10: Main level

RoomDimensions10: Measurements not available

RoomType11: Bedroom

RoomLevel11: Main level

RoomDimensions11: Measurements not available

RoomType12: Bathroom

RoomLevel12: Main level

RoomDimensions12: Measurements not available

Location Details

City: London East (East I), London East (East I)

Province: Ontario

Property Details

SubdivisionName: East I

Levels: 1

FrontageLength: 33 ft ,7 in

ArchitecturalStyle: Raised bungalow

Stories: 1

Property Features

Heating: Forced air

CoolingYN: True

ParkingTotal: 2

GarageYN: False

CarportYN: False

ViewYN: False

Sewer: Sanitary sewer

HeatingFuel: Natural gas

Cooling: Central air conditioning

OpenParkingYN: False

AttachedGarageYN: False

PoolYN: False

WaterfrontYN: False

Courtesy of

OfficeName: CENTURY 21 PEOPLE'S CHOICE REALTY INC.

Office ID: 65275

ListAOR: Toronto Regional Real Estate Board

Building Details

ParkingTotal: 2

Heating: Forced air

ArchitecturalStyle: Raised bungalow

Sewer: Sanitary sewer

Amenities & Features

Waterfront available: No

AttachedGarageYN: No

CarportYN: No

CoolingYN: Yes

OpenParkingYN: No

GarageYN: No

PoolYN: No

Cooling: Central air conditioning