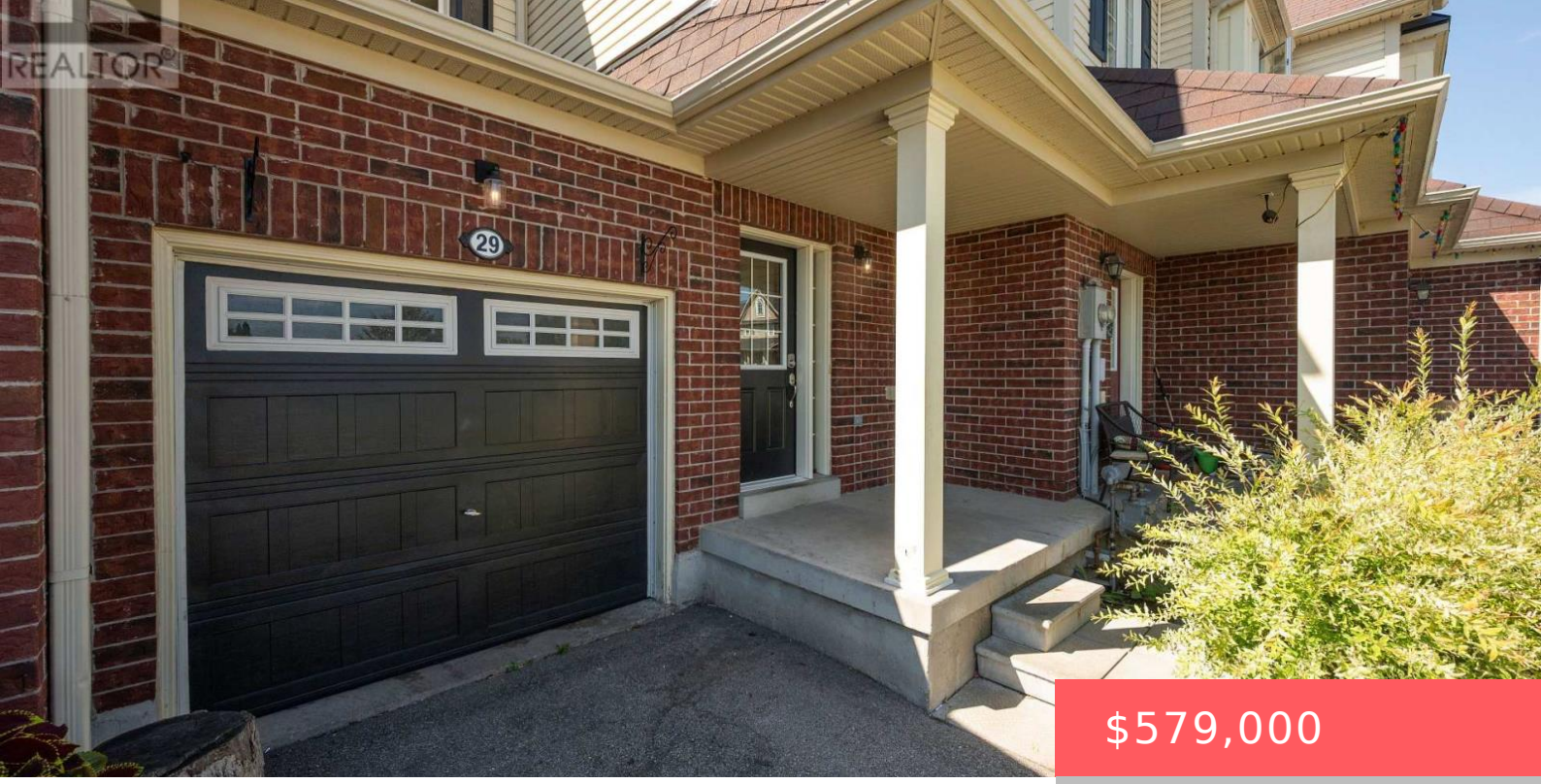

$579,000

- 3 beds
- 2 baths
- Single Family
- Single Family
- 1100 - 1500 sq ft

29 RUTHVEN CRESCENT, NEW TECUMSETH (ALLISTON), ONTARIO, CANADA, L9R0A5, L9R0A5

https://www.gtarealestates.com

Immaculate and move-in ready, this freehold townhouse in one of Alliston’s most sought-after family neighbourhoods has been professionally painted throughout – walls, ceilings, doors, trim and the basement staircase – and professionally cleaned from top to bottom, including windows. Just unpack and enjoy. Built in 2011, this 2-storey home offers a smart layout with 3...

Rooms & Units Descr

RoomType1: Loft

RoomLength1: 1.51

RoomDimensions1: 1.51 m X 1.7 m

RoomLevel2: Second level

RoomWidth2: 4.74

RoomType3: Bedroom 2

RoomLength3: 3.14

RoomDimensions3: 3.14 m X 2.83 m

RoomLevel4: Second level

RoomWidth4: 2.8

RoomType5: Kitchen

RoomLength5: 2.62

RoomDimensions5: 2.62 m X 2.56 m

RoomLevel6: Main level

RoomWidth6: 2.43

RoomType7: Family room

RoomLength7: 5.05

RoomDimensions7: 5.05 m X 3.16 m

RoomLevel1: Second level

RoomWidth1: 1.7

RoomType2: Primary Bedroom

RoomLength2: 3.4

RoomDimensions2: 3.4 m X 4.74 m

RoomLevel3: Second level

RoomWidth3: 2.83

RoomType4: Bedroom 3

RoomLength4: 3.02

RoomDimensions4: 3.02 m X 2.8 m

RoomLevel5: Main level

RoomWidth5: 2.56

RoomType6: Eating area

RoomLength6: 2.56

RoomDimensions6: 2.56 m X 2.43 m

RoomLevel7: Main level

RoomWidth7: 3.16

Location Details

City: New Tecumseth (Alliston), New Tecumseth (Alliston)

Province: Ontario

Property Details

SubdivisionName: Alliston

Levels: 2

Stories: 2

FrontageLength: 20 ft ,3 in

Property Features

Fencing: Fenced yard
Heating: Forced air
CoolingYN: True
ParkingTotal: 3
GarageYN: True
CarportYN: False
ViewYN: False
Sewer: Sanitary sewer

Flooring: Ceramic,Laminate,Carpeted
HeatingFuel: Natural gas
Cooling: Central air conditioning
OpenParkingYN: False
AttachedGarageYN: True
PoolYN: False
WaterfrontYN: False

Courtesy of

OfficeName: CENTURY 21 HERITAGE GROUP LTD.
Office ID: 150284
ListAOR: Toronto Regional Real Estate Board

Building Details

ParkingTotal: 3
Heating: Forced air
Sewer: Sanitary sewer

Amenities & Features

Waterfront available: No
AttachedGarageYN: Yes
CarportYN: No
CoolingYN: Yes

OpenParkingYN: No
GarageYN: Yes
PoolYN: No
Cooling: Central air conditioning