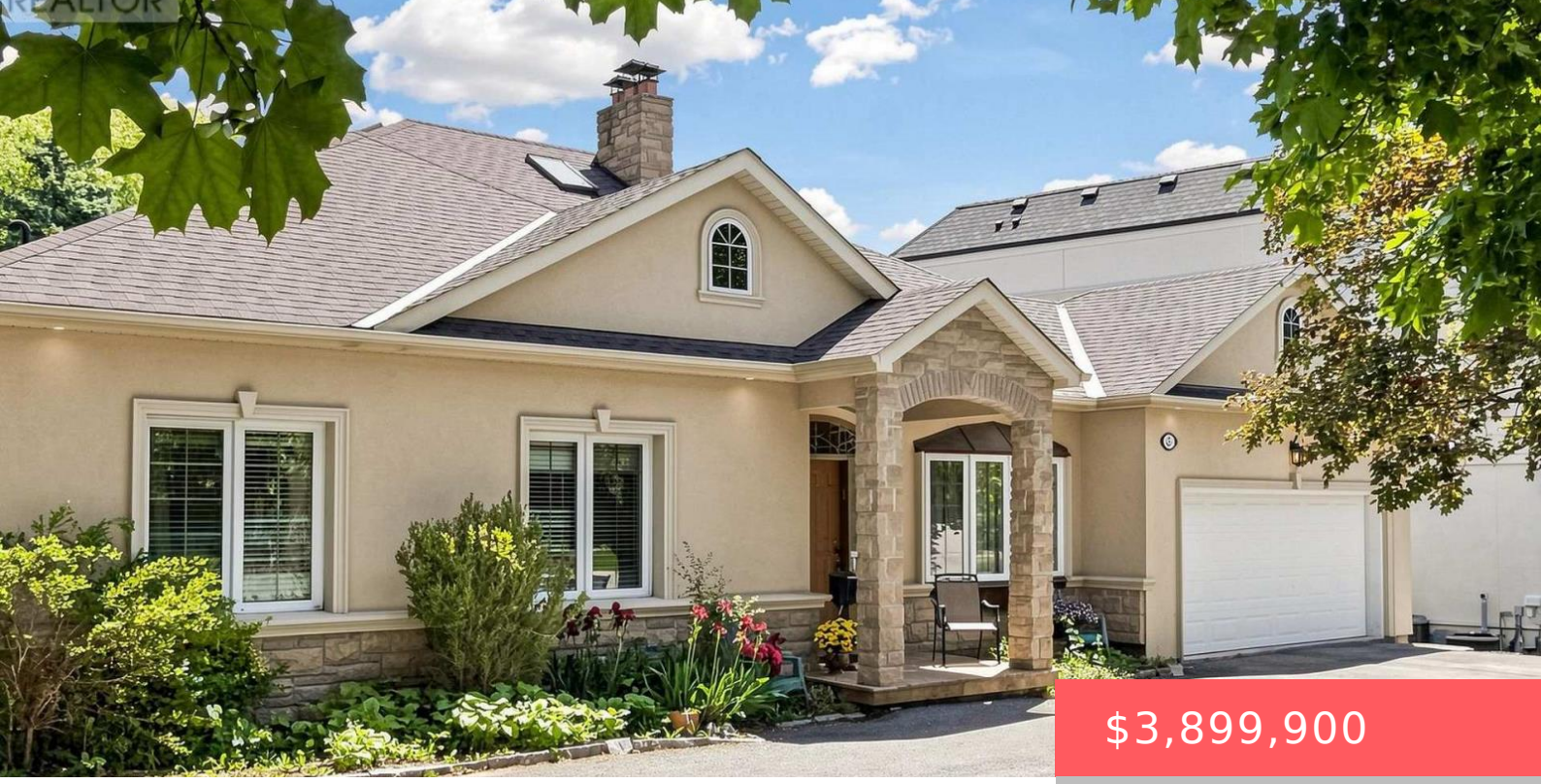

$3,899,900

- 4 beds
- 4 baths
- Single Family
- Single Family
- 2000 - 2500 sq ft

3 RAYMOND DRIVE, VAUGHAN (CRESTWOOD-SPRINGFARM-YORKHILL), ONTARIO, CANADA, L4J2E5

https://www.gtarealestates.com

Welcome To 3 Raymond Drive, Thornhill .This Exceptional Residence Situated On An Extraordinary 100 x 283 Ft Premium Lot In One Of Thornhill’s Most Prestigious And Sought-After Neighbourhoods. Surrounded By Mature Trees And Prestigious Custom Homes, This Property Offers A Rare Blend Of Space, Privacy, And Long-Term Potential For Families, Investors, And Builders.This Well-Maintained 4-Bedroom,...

Rooms & Units Descr

RoomType1: Living room
RoomLength1: 7.62
RoomDimensions1: 7.62 m X 2.77 m
RoomLevel2: Ground level
RoomWidth2: 2.77
RoomType3: Family room
RoomLength3: 6.73
RoomDimensions3: 6.73 m X 3.97 m
RoomLevel4: Ground level
RoomWidth4: 4.59
RoomType5: Primary Bedroom
RoomLength5: 4.87
RoomDimensions5: 4.87 m X 4.57 m
RoomLevel6: Ground level
RoomWidth6: 3.36
RoomType7: Bedroom 3
RoomLength7: 3.36
RoomDimensions7: 3.36 m X 2.77 m
RoomLevel8: Ground level
RoomWidth8: 2.74
RoomLevel1: Ground level
RoomWidth1: 2.77
RoomType2: Dining room
RoomLength2: 7.62
RoomDimensions2: 7.62 m X 2.77 m
RoomLevel3: Ground level
RoomWidth3: 3.97
RoomType4: Kitchen
RoomLength4: 6.73
RoomDimensions4: 6.73 m X 4.59 m
RoomLevel5: Ground level
RoomWidth5: 4.57
RoomType6: Bedroom 2
RoomLength6: 3.36
RoomDimensions6: 3.36 m X 3.36 m
RoomLevel7: Ground level
RoomWidth7: 2.77
RoomType8: Bedroom 4
RoomLength8: 3.36
RoomDimensions8: 3.36 m X 2.74 m

Location Details

City: Vaughan (Crestwood-Springfarm-Yorkhill)
Province: Ontario

Property Details

SubdivisionName: Crestwood-Springfarm-Yorkhill
Levels: 1
FrontageLength: 100 ft
ArchitecturalStyle: Bungalow
Stories: 1

Property Features

CommunityFeatures: Community Centre
Heating: Forced air
CoolingYN: True
ParkingTotal: 18
GarageYN: True
CarportYN: False
PoolYN: False
WaterfrontYN: False
Flooring: Hardwood,Ceramic
HeatingFuel: Oil
Cooling: Central air conditioning
OpenParkingYN: False
AttachedGarageYN: True
FireplacesTotal: 1
ViewYN: False
Sewer: Sanitary sewer

Courtesy of

OfficeName: SUTTON GROUP-ADMIRAL REALTY INC.
Office ID: 50819
ListAOR: Toronto Regional Real Estate Board

Building Details

ParkingTotal: 18
Heating: Forced air
ArchitecturalStyle: Bungalow
Sewer: Sanitary sewer

Amenities & Features

Waterfront available: No
AttachedGarageYN: Yes
CarportYN: No
CoolingYN: Yes
Cooling: Central air conditioning
OpenParkingYN: No
GarageYN: Yes
PoolYN: No
CommunityFeatures: Community Centre
Total Fireplaces: 1