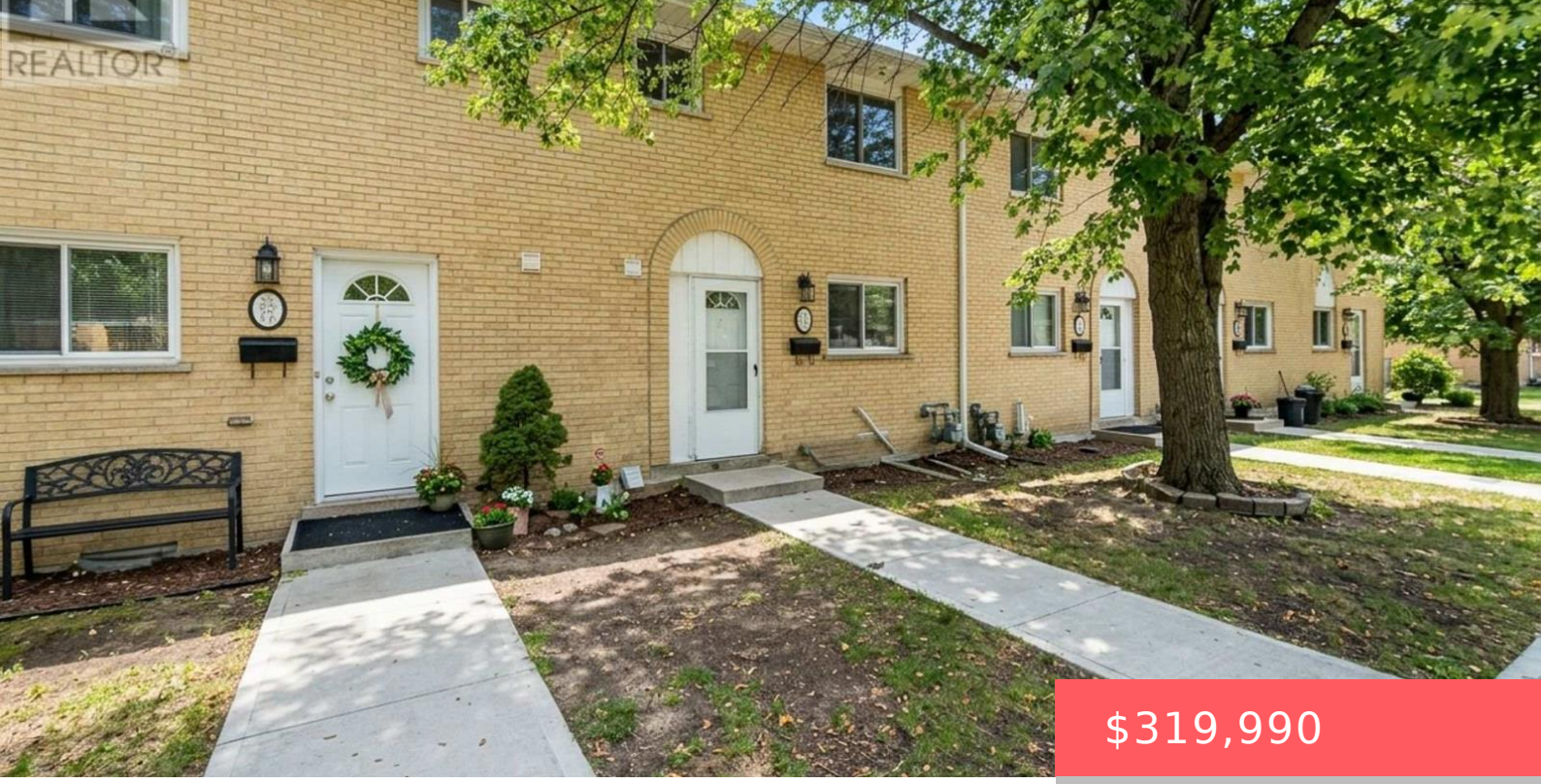

$319,990

- 3 beds
- 3 baths
- Single Family
- Single Family
- 1000 - 1199 sq ft

30 JEROME CRESCENT, HAMILTON (RIVERDALE), ONTARIO, CANADA, L8E1K5, L8E1K5

https://www.gtarealestates.com

Affordable 3-Bedroom, 3.5-Bath Condo Townhome in Sought-After East Hamilton! An excellent opportunity for first-time home buyers, young families, or investors. The main floor features a functional kitchen, 2-piece bathroom, dining area, and spacious living room. The second floor offers 3 generous bedrooms and a 3-piece bathroom. Fully finished basement with recreation room and laundry/utility area....

Location Details

City: Hamilton (Riverdale), Hamilton (Riverdale)

Province: Ontario

Property Details

SubdivisionName: Riverdale

Levels: 2

Stories: 2

Property Features

CommunityFeatures: Pets Allowed With Restrictions

Heating: Forced air

HeatingFuel: Natural gas

CoolingYN: True

Cooling: Central air conditioning

ParkingTotal: 1

OpenParkingYN: False

GarageYN: False

AttachedGarageYN: False

CarportYN: False

PoolYN: False

ViewYN: False

WaterfrontYN: False

Miscellaneous

AssociationFeeFrequency: Monthly

Courtesy of

OfficeName: HOMELIFE/MIRACLE REALTY LTD

Office ID: 269129

ListAOR: Toronto Regional Real Estate Board

Building Details

ParkingTotal: 1

Heating: Forced air

Amenities & Features

Waterfront available: No

AttachedGarageYN: No

CarportYN: No

CoolingYN: Yes

Cooling: Central air conditioning

OpenParkingYN: No

GarageYN: No

PoolYN: No

CommunityFeatures: Pets Allowed With Restrictions