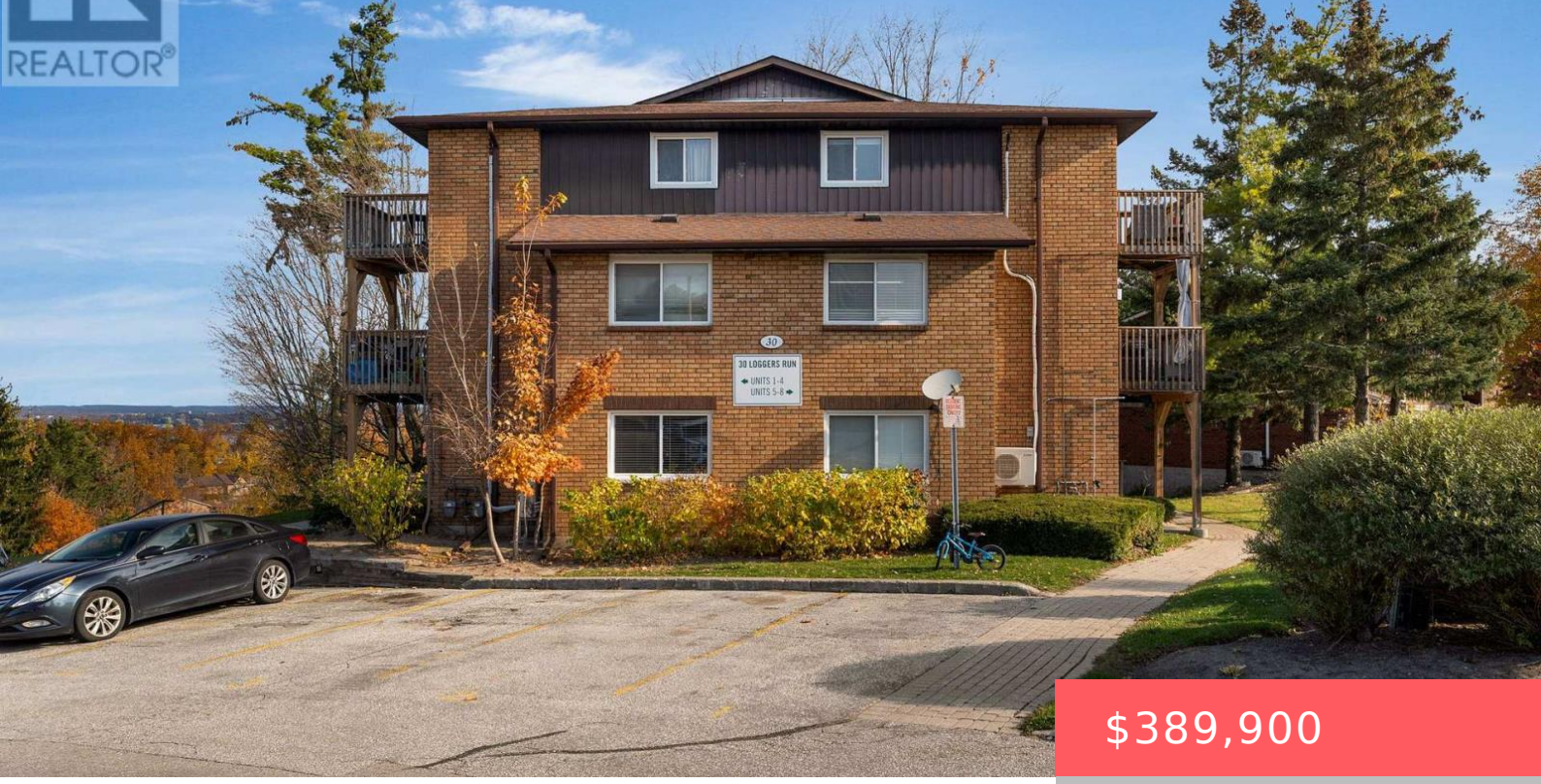

$389,900

- 3 beds
- 1 bath
- Single Family
- Single Family
- 1000 - 1199 sq ft

30 LOGGERS RUN, BARRIE (ARDAGH), ONTARIO, CANADA, L4N6W2

https://www.gtarealestates.com

Welcome to 6-30 Loggers Run, nestled within the sought-after Timberwalk community in Barrie! This beautifully maintained two-storey apartment condo is a true gem, offering stylish updates, comfortable living and exceptional value. The inviting main floor showcases a tastefully renovated living room and a beautifully updated eat-in kitchen featuring modern finishes and stainless steel appliances. Enjoy...

Rooms & Units Descr

UnitNumber: 6
RoomLevel1: Second level
RoomWidth1: 3.55
RoomType2: Primary Bedroom
RoomLength2: 3.57
RoomDimensions2: 3.57 m X 3.55 m
RoomLevel3: Second level
RoomWidth3: 2.64
RoomType4: Foyer
RoomLength4: 0.84
RoomDimensions4: 0.84 m X 2.4 m
RoomLevel5: Main level
RoomWidth5: 5.48
RoomType6: Laundry room
RoomLength6: 2.49
RoomDimensions6: 2.49 m X 2.67 m
RoomLevel7: Main level
RoomWidth7: 3.58
RoomType1: Bedroom 2
RoomLength1: 2.39
RoomDimensions1: 2.39 m X 3.55 m
RoomLevel2: Second level
RoomWidth2: 3.55
RoomType3: Bedroom 3
RoomLength3: 3.24
RoomDimensions3: 3.24 m X 2.64 m
RoomLevel4: Lower level
RoomWidth4: 2.4
RoomType5: Living room
RoomLength5: 7.01
RoomDimensions5: 7.01 m X 5.48 m
RoomLevel6: Main level
RoomWidth6: 2.67
RoomType7: Kitchen
RoomLength7: 4.12
RoomDimensions7: 4.12 m X 3.58 m

Location Details

City: Barrie (Ardagh)
Province: Ontario

Property Details

SubdivisionName: Ardagh
Levels: 2
Stories: 2

Property Features

LotFeatures: Landscaped

CommunityFeatures: Pets Allowed With Restrictions,Community Centre

Heating: Baseboard heaters,Heat Pump,,

HeatingFuel: ,,Electric,Other

CoolingYN: True

Cooling: Central air conditioning,Wall unit

ParkingTotal: 1

OpenParkingYN: False

GarageYN: False

AttachedGarageYN: False

CarportYN: False

FireplacesTotal: 1

PoolYN: False

ViewYN: False

WaterfrontYN: False

Miscellaneous

AssociationFeeFrequency: Monthly

Courtesy of

OfficeName: RE/MAX HALLMARK CHAY REALTY

Office ID: 282808

ListAOR: Toronto Regional Real Estate Board

Building Details

ParkingTotal: 1

Heating: Baseboard heaters, Heat Pump, ,

Amenities & Features

Waterfront available: No

OpenParkingYN: No

AttachedGarageYN: No

GarageYN: No

CarportYN: No

PoolYN: No

CoolingYN: Yes

CommunityFeatures: Pets Allowed With Restrictions, Community Centre

Cooling: Central air conditioning, Wall unit

Total Fireplaces: 1