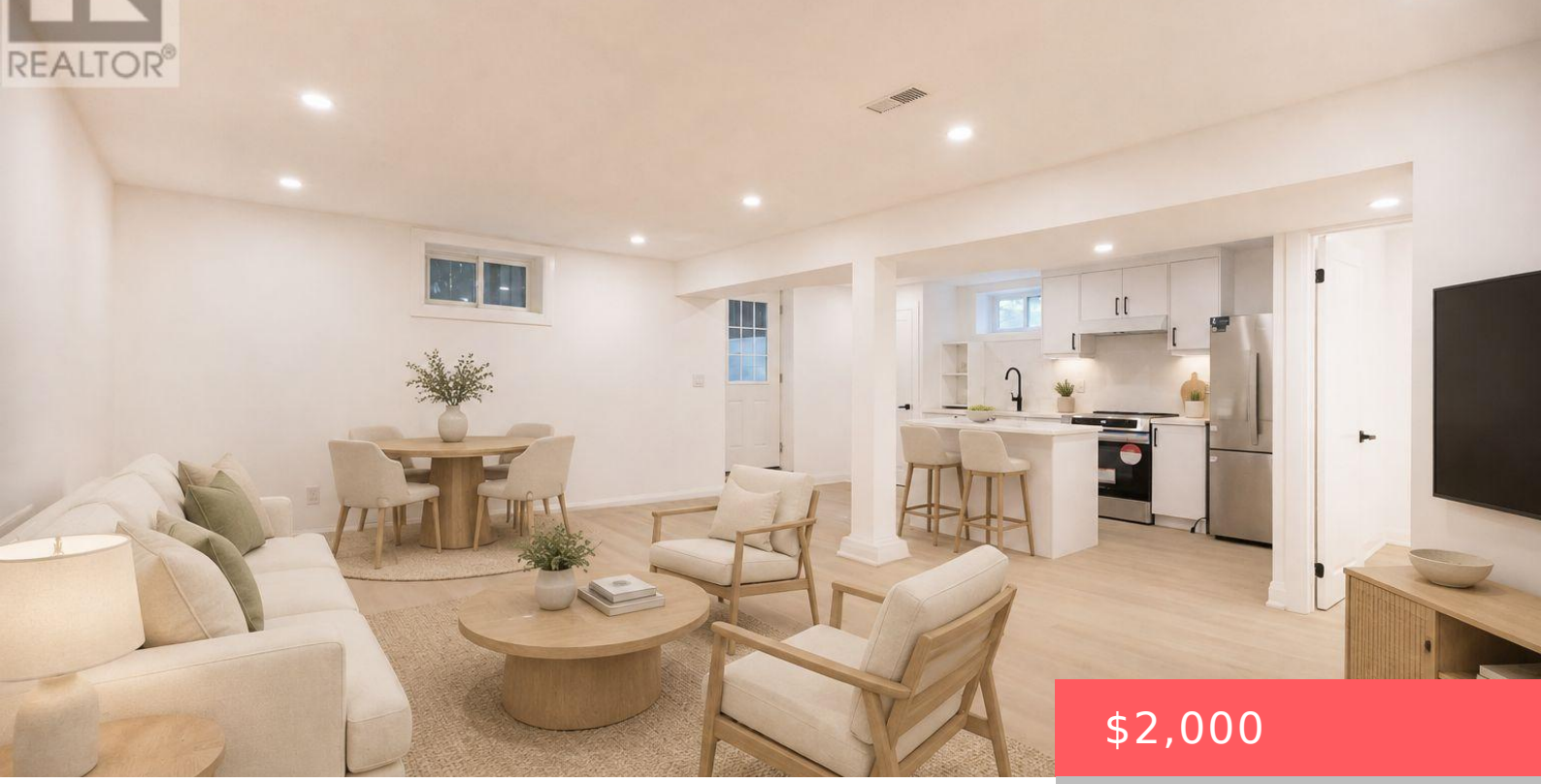

$2,000

- 2 beds
- 1 bath
- Single Family
- Single Family
- 1100 - 1500 sq ft

30 MORTON AVENUE, EAST GWILLIMBURY (SHARON), ONTARIO, CANADA, L0G1V0, L0G1V0

https://www.gtarealestates.com

Welcome to 30 Morton Avenue in the highly desirable community of Sharon! Discover this beautifully renovated 2-bedroom basement apartment offering modern comfort, stylish finishes, and the convenience of a private separate entrance. Extensively renovated with exceptional attention to detail, this inviting residence features a contemporary kitchen, spacious living areas, upgraded flooring, modern lighting, and its...

Location Details

City: East Gwillimbury (Sharon), East Gwillimbury (Sharon)

Province: Ontario

Property Details

SubdivisionName: Sharon

Stories: 2

Lease: 2000.00

LeaseTerm: Monthly

Levels: 2

FrontageLength: 122 ft

LeaseFrequency: Monthly

Property Features

Heating: Forced air

CoolingYN: True

ParkingTotal: 2

GarageYN: False

CarportYN: False

ViewYN: False

Sewer: Septic System

HeatingFuel: Natural gas

Cooling: Central air conditioning

OpenParkingYN: False

AttachedGarageYN: False

PoolYN: False

WaterfrontYN: False

Courtesy of

OfficeName: RIGHT AT HOME REALTY

Office ID: 68202

ListAOR: Toronto Regional Real Estate Board

Building Details

ParkingTotal: 2

Sewer: Septic System

Heating: Forced air

Amenities & Features

Waterfront available: No

AttachedGarageYN: No

CarportYN: No

CoolingYN: Yes

OpenParkingYN: No

GarageYN: No

PoolYN: No

Cooling: Central air conditioning