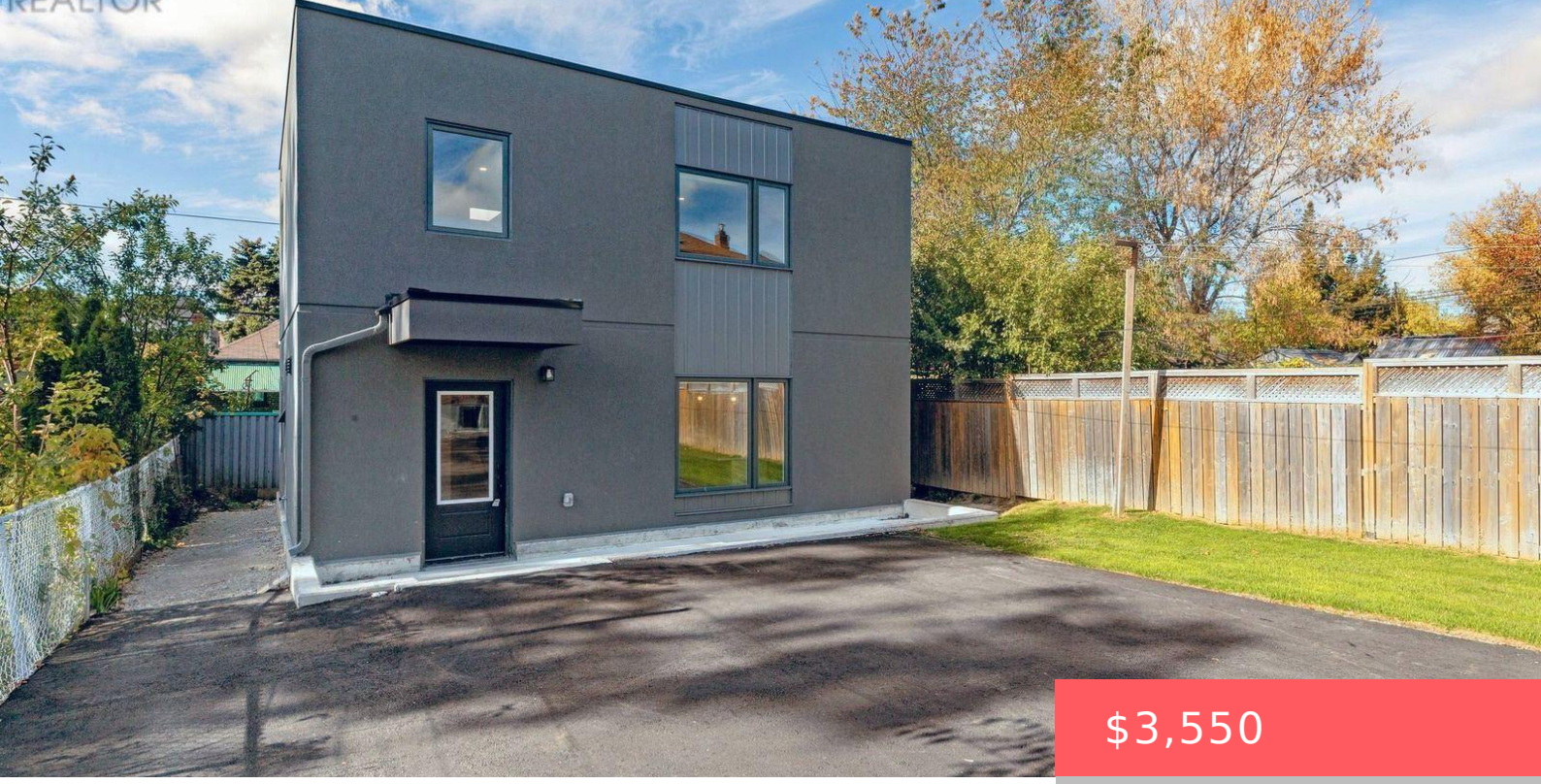

$3,550

- 4 beds
- 3 baths
- Single Family
- Single Family
- 1100 - 1500 sq ft

30 SNIDER AVENUE, TORONTO (BRIAR HILL-BELGRAVIA), ONTARIO, CANADA, M6E4R9, M6E4R9

https://www.gtarealestates.com

Live in one of Toronto’s most well connected neighbourhoods! This newly built garden suite at 30 Snider gives you a brand new home of your own! It’s a detached, stand-alone, Three or FOUR bedroom dwelling with a private entrance, set well back from the surrounding homes for extra privacy and quiet. You don’t give up...

Rooms & Units Descr

UnitNumber: GSuite

Location Details

City: Toronto (Briar Hill-Belgravia), Toronto (Briar Hill-Belgravia) **Province:** Ontario

Property Details

SubdivisionName: Briar Hill-Belgravia
Levels: 2
Stories: 2
Lease: 3550.00
LeaseFrequency: Monthly
LeaseTerm: Monthly

Property Features

Heating: Baseboard heaters
HeatingFuel: Electric
CoolingYN: True
Cooling: Wall unit
ParkingTotal: 1
OpenParkingYN: False
GarageYN: True
AttachedGarageYN: False
CarportYN: False
PoolYN: False
ViewYN: False
WaterfrontYN: False
Sewer: Sanitary sewer

Courtesy of

OfficeName: ROYAL LEPAGE SIGNATURE CONNECT.CA REALTY **Office ID:** 286957
ListAOR: Toronto Regional Real Estate Board

Building Details

ParkingTotal: 1
Heating: Baseboard heaters
Sewer: Sanitary sewer



Amenities & Features

Waterfront available: No

AttachedGarageYN: No

CarportYN: No

CoolingYN: Yes

OpenParkingYN: No

GarageYN: Yes

PoolYN: No

Cooling: Wall unit