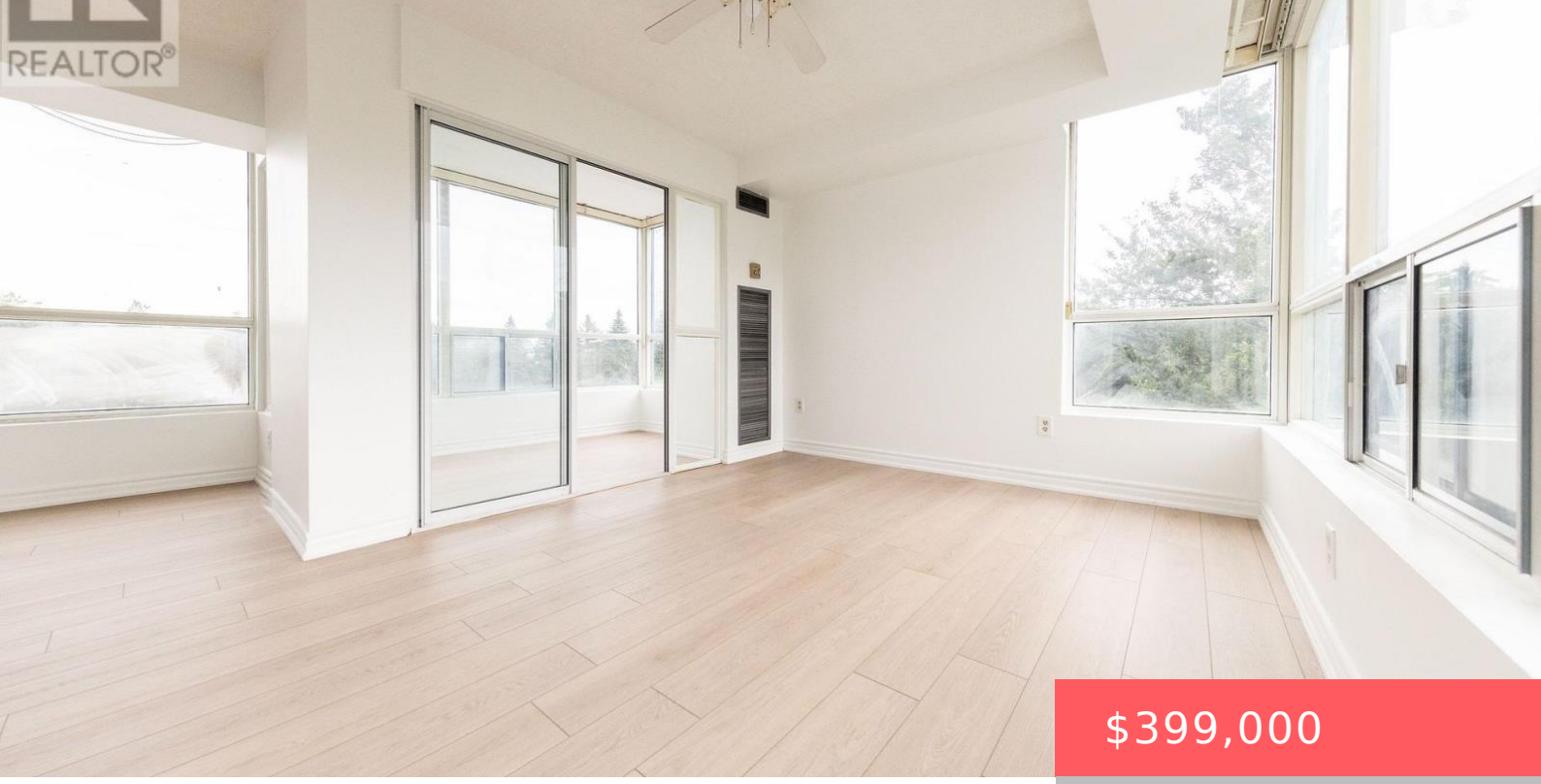

$399,000

- 3 beds
- 2 baths
- Single Family
- Single Family
- 1200 - 1399 sq ft

3050 ELLESMERE ROAD, TORONTO (MORNINGSIDE), ONTARIO, CANADA, M1E4C2

https://www.gtarealestates.com

Discover an exceptionally large and spacious 2-bedroom, 2-bathroom suite with a bright sunroom – a rare find offering an abundance of living space. Newly upgraded flooring gives the unit a fresh, modern feel, while the generous layout provides plenty of flexibility for comfortable living, working from home, or rental opportunities. One parking space and one...

Rooms & Units Descr

UnitNumber: 406
RoomLevel1: Main level
RoomWidth1: 3.37
RoomType2: Dining room
RoomLength2: 3.66
RoomDimensions2: 3.66 m X 3.05 m
RoomLevel3: Main level
RoomWidth3: 2.01
RoomType4: Bedroom
RoomLength4: 3.32
RoomDimensions4: 3.32 m X 4.27 m
RoomLevel5: Main level
RoomWidth5: 3.32
RoomType1: Living room
RoomLength1: 5.76
RoomDimensions1: 5.76 m X 3.37 m
RoomLevel2: Main level
RoomWidth2: 3.05
RoomType3: Sunroom
RoomLength3: 2.74
RoomDimensions3: 2.74 m X 2.01 m
RoomLevel4: Main level
RoomWidth4: 4.27
RoomType5: Bedroom 2
RoomLength5: 3.05
RoomDimensions5: 3.05 m X 3.32 m

Location Details

City: Toronto (Morningside)
Province: Ontario

Property Details

SubdivisionName: Morningside

Property Features

CommunityFeatures: Pets Allowed With Restrictions,School Bus

Flooring: Laminate

Heating: Forced air

HeatingFuel: Natural gas

CoolingYN: True

Cooling: Central air conditioning

ParkingTotal: 1

OpenParkingYN: False

GarageYN: True

AttachedGarageYN: False

CarportYN: False

PoolYN: True

ViewYN: False

WaterfrontYN: False

Miscellaneous

AssociationFeeFrequency: Monthly

Courtesy of

OfficeName: ROYAL LEPAGE SIGNATURE REALTY

Office ID: 275987

ListAOR: Toronto Regional Real Estate Board

Building Details

ParkingTotal: 1

Heating: Forced air

Amenities & Features

Waterfront available: No

OpenParkingYN: No

AttachedGarageYN: No

GarageYN: Yes

CarportYN: No

PoolYN: Yes

CoolingYN: Yes

CommunityFeatures: Pets Allowed With Restrictions, School Bus

Cooling: Central air conditioning