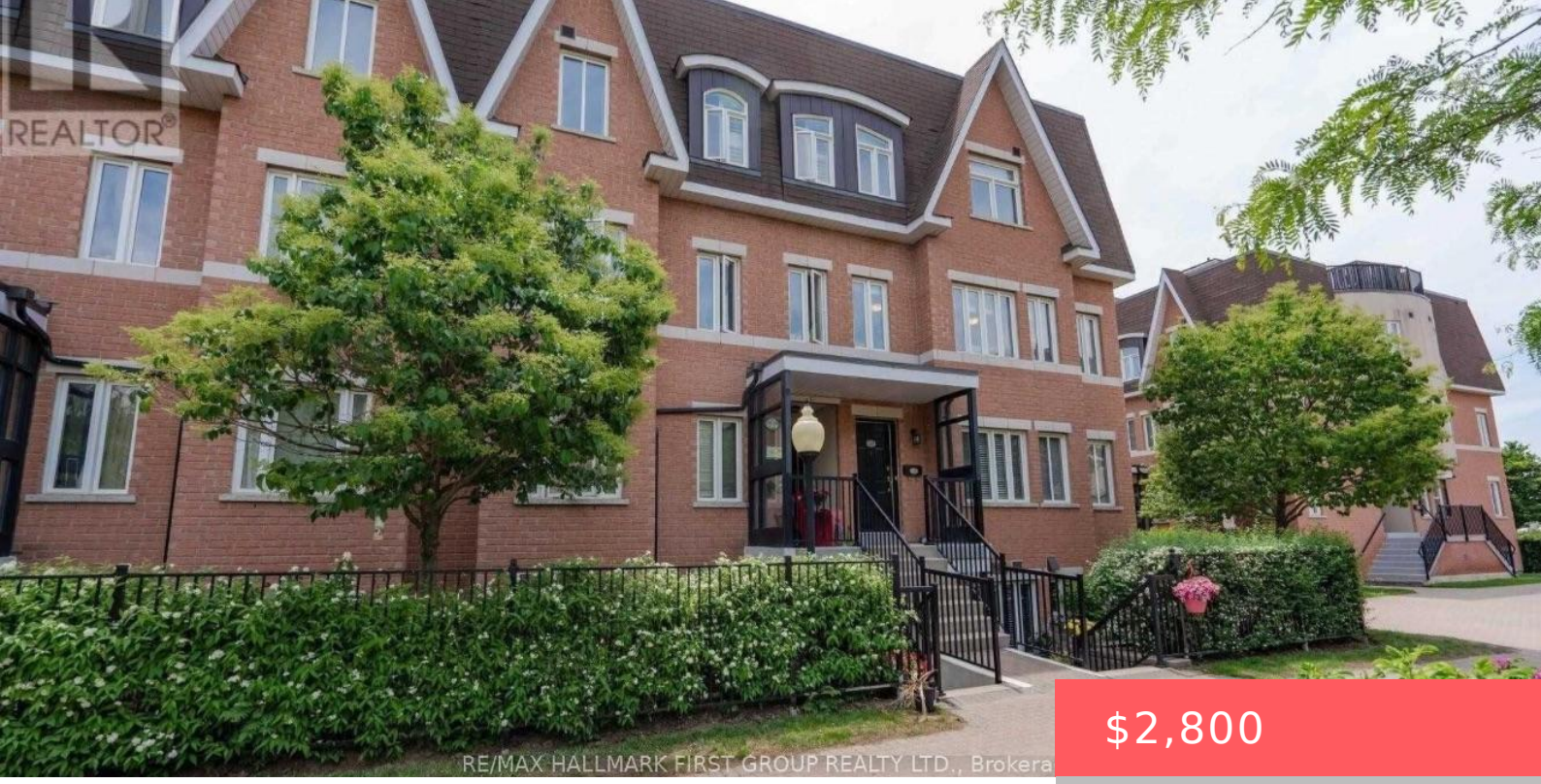

$2,800

- 3 beds
- 2 baths
- Single Family
- Single Family
- 1000 - 1199 sq ft

306 JOHN STREET, MARKHAM (AILEEN-WILLOWBROOK), ONTARIO, CANADA, L3T0A7, L3T0A7

https://www.gtarealestates.com

Welcome Home To This Beautiful2-Bedroom, 2-Bathroom Stacked Condo Townhouse In The Highly Sought-After Aileen-Willowbrook Community! CAN BE FURNISHED OR UNFURNISHED! Bright And Spacious With An Open-Concept Layout, Laminate Flooring Throughout And Plenty Of Natural East-Facing Light. Enjoy The Convenience Of A Fully Furnished, Move-In Ready Home Complete With 1 Underground Parking Space And A Locker...

Rooms & Units Descr

UnitNumber: 280

Location Details

City: Markham (Aileen-Willowbrook), Markham (Aileen-Willowbrook) **Province:** Ontario

Property Details

SubdivisionName: Aileen-Willowbrook
Lease: 2800.00
LeaseFrequency: Monthly
LeaseTerm: Monthly

Property Features

CommunityFeatures: Pets Allowed With Restrictions
Heating: Forced air
HeatingFuel: Natural gas
CoolingYN: True
Cooling: Central air conditioning
ParkingTotal: 1
OpenParkingYN: False
GarageYN: True
AttachedGarageYN: False
CarportYN: False
PoolYN: False
ViewYN: False
WaterfrontYN: False

Courtesy of

OfficeName: RE/MAX HALLMARK FIRST GROUP REALTY LTD.
Office ID: 50570
ListAOR: Toronto Regional Real Estate Board

Building Details

ParkingTotal: 1
Heating: Forced air

Amenities & Features

Waterfront available: No

AttachedGarageYN: No

CarportYN: No

CoolingYN: Yes

Cooling: Central air conditioning

OpenParkingYN: No

GarageYN: Yes

PoolYN: No

CommunityFeatures: Pets Allowed With Restrictions