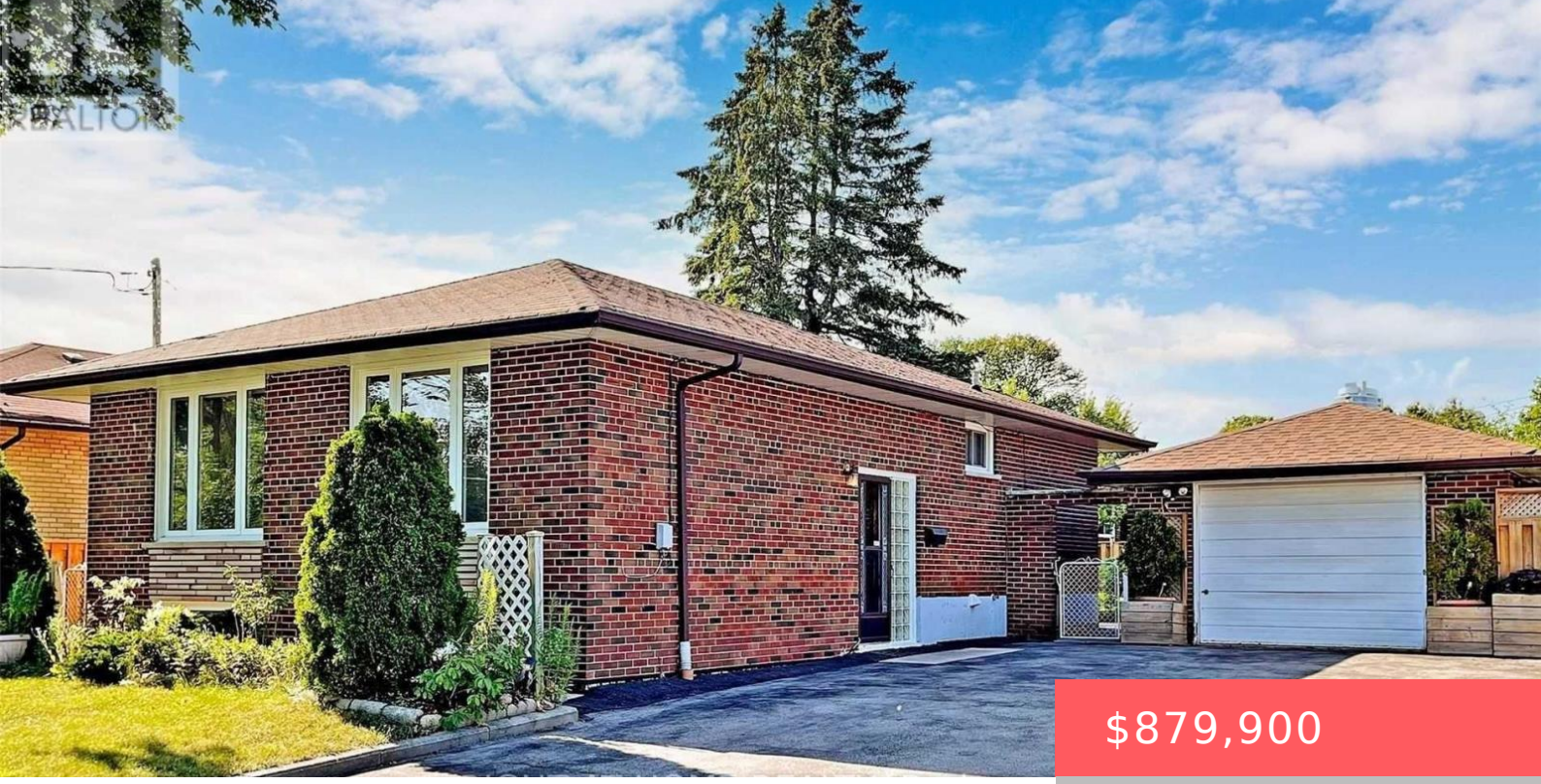

$879,900

- 3 beds
- 2 baths
- Single Family
- Single Family
- 700 - 1100 sq ft

32 BRIMORTON DRIVE, TORONTO (BENDALE), ONTARIO, CANADA, M1P3Y9, M1P3Y9

https://www.gtarealestates.com

Power of Sale**Move-In Ready**Upgraded Interior**Open Concept with Ample Natural Sunlight**Finished Basement**Separate entrance**Kitchen rough in ready**Potential in-law suite**Extra Wide Driveway for future Expansion**Prime Location close to Hwy 401, schools**Property and Contents Being Sold As Is Where Is**No Warranties or Representations**LA relates to Seller**Willing to Take Back Mortgage at 5.99% with 15% down**Motivated Seller**Don’t Miss Out!! (id:67524)

Location Details

City: Toronto (Bendale), Toronto (Bendale)

Province: Ontario

Property Details

SubdivisionName: Bendale

Levels: 1

FrontageLength: 60 ft ,3 in

ArchitecturalStyle: Bungalow

Stories: 1

Property Features

Heating: Forced air

CoolingYN: True

ParkingTotal: 5

GarageYN: True

CarportYN: False

ViewYN: False

Sewer: Sanitary sewer

HeatingFuel: Natural gas

Cooling: Central air conditioning

OpenParkingYN: False

AttachedGarageYN: False

PoolYN: False

WaterfrontYN: False

Courtesy of

OfficeName: RIGHT AT HOME REALTY

Office ID: 68202

ListAOR: Toronto Regional Real Estate Board

Building Details

ParkingTotal: 5

Heating: Forced air

ArchitecturalStyle: Bungalow

Sewer: Sanitary sewer

Amenities & Features

Waterfront available: No

AttachedGarageYN: No

CarportYN: No

CoolingYN: Yes

OpenParkingYN: No

GarageYN: Yes

PoolYN: No

Cooling: Central air conditioning