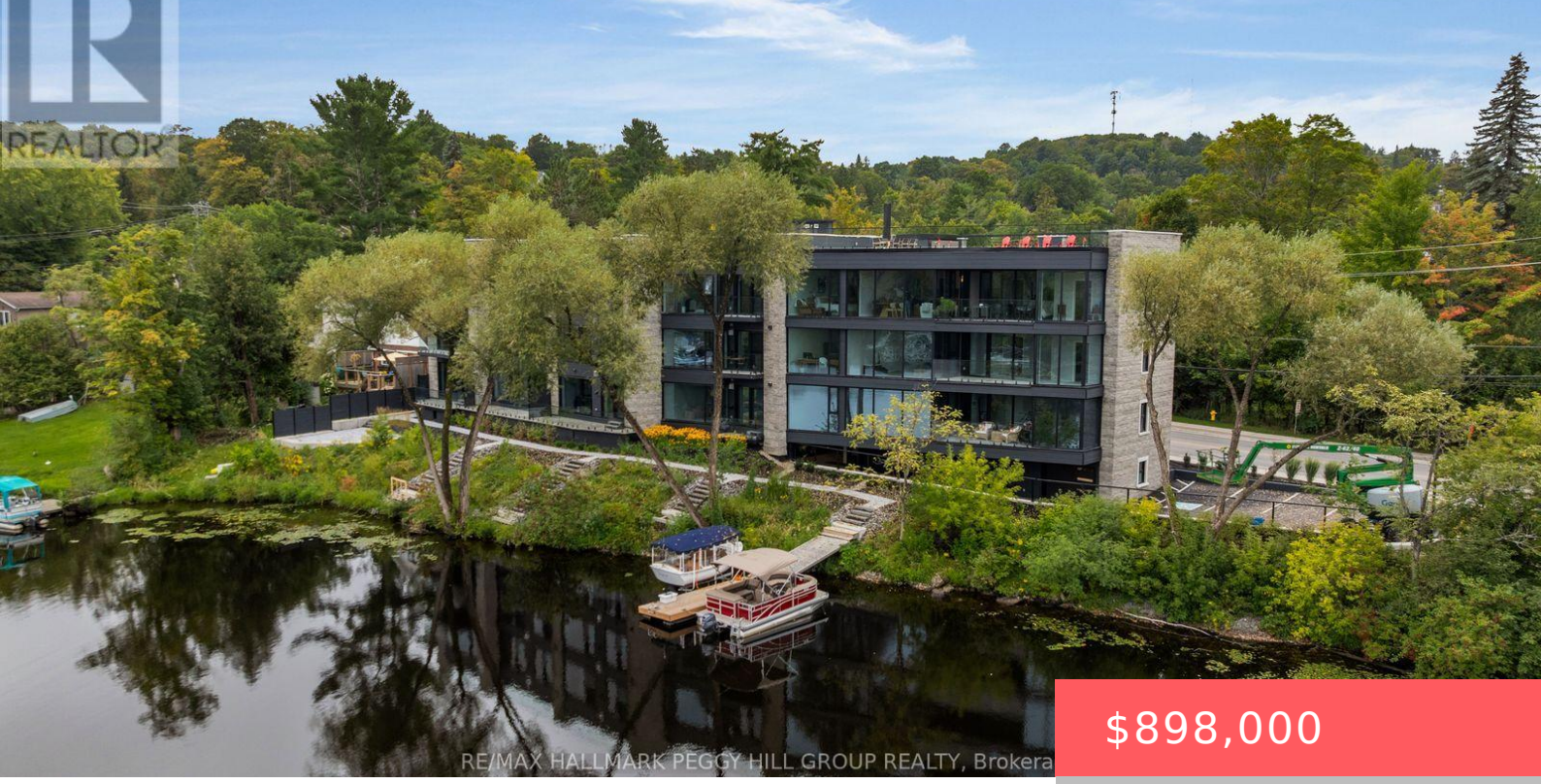

$898,000

- 2 beds
- 2 baths
- Single Family
- Single Family
- 1000 - 1199 sq ft

32 BRUNEL ROAD, HUNTSVILLE, ONTARIO, CANADA, P1H1P5, P1H1P5

https://www.gtarealestates.com

BRAND-NEW WATERFRONT CONDO WITH MUSKOKA RIVER VIEWS, A PRIVATE TERRACE & HIGH-END FINISHES IN THE HEART OF HUNTSVILLE! Set directly on the Muskoka River within a boutique collection of only 15 residences, this 1,121 sq. ft. condo presents a sophisticated approach to year-round waterfront living, with low monthly maintenance fees and an exceptional level of...

Rooms & Units Descr

UnitNumber: 103
RoomLevel1: Main level
RoomWidth1: 3.66
RoomType2: Living room
RoomLength2: 4.32
RoomDimensions2: 4.32 m X 6.91 m
RoomLevel3: Main level
RoomWidth3: 3.05
RoomType4: Primary Bedroom
RoomLength4: 3.25
RoomDimensions4: 3.25 m X 4.78 m
RoomType1: Kitchen
RoomLength1: 2.69
RoomDimensions1: 2.69 m X 3.66 m
RoomLevel2: Main level
RoomWidth2: 6.91
RoomType3: Den
RoomLength3: 2.74
RoomDimensions3: 2.74 m X 3.05 m
RoomLevel4: Main level
RoomWidth4: 4.78

Location Details

City: Huntsville, Huntsville
Province: Ontario

Property Details

SubdivisionName: Huntsville

Property Features

LotFeatures: Landscaped
Heating: Heat Pump
CoolingYN: True
ParkingTotal: 1
GarageYN: True
CarportYN: False
PoolYN: False
View: River view,Direct Water View
WaterBodyName: Muskoka River
CommunityFeatures: Pets Allowed With Restrictions
HeatingFuel: Electric
Cooling: Central air conditioning
OpenParkingYN: False
AttachedGarageYN: False
FireplacesTotal: 1
ViewYN: True
WaterfrontYN: True

Miscellaneous

AssociationFeeFrequency: Monthly

Courtesy of

OfficeName: RE/MAX HALLMARK PEGGY HILL GROUP REALTY **Office ID:** 284841

ListAOR: Toronto Regional Real Estate Board

Building Details

ParkingTotal: 1

Heating: Heat Pump

Amenities & Features

Waterfront available: Yes

AttachedGarageYN: No

CarportYN: No

CoolingYN: Yes

Cooling: Central air conditioning

OpenParkingYN: No

GarageYN: Yes

PoolYN: No

CommunityFeatures: Pets Allowed With Restrictions

Total Fireplaces: 1

