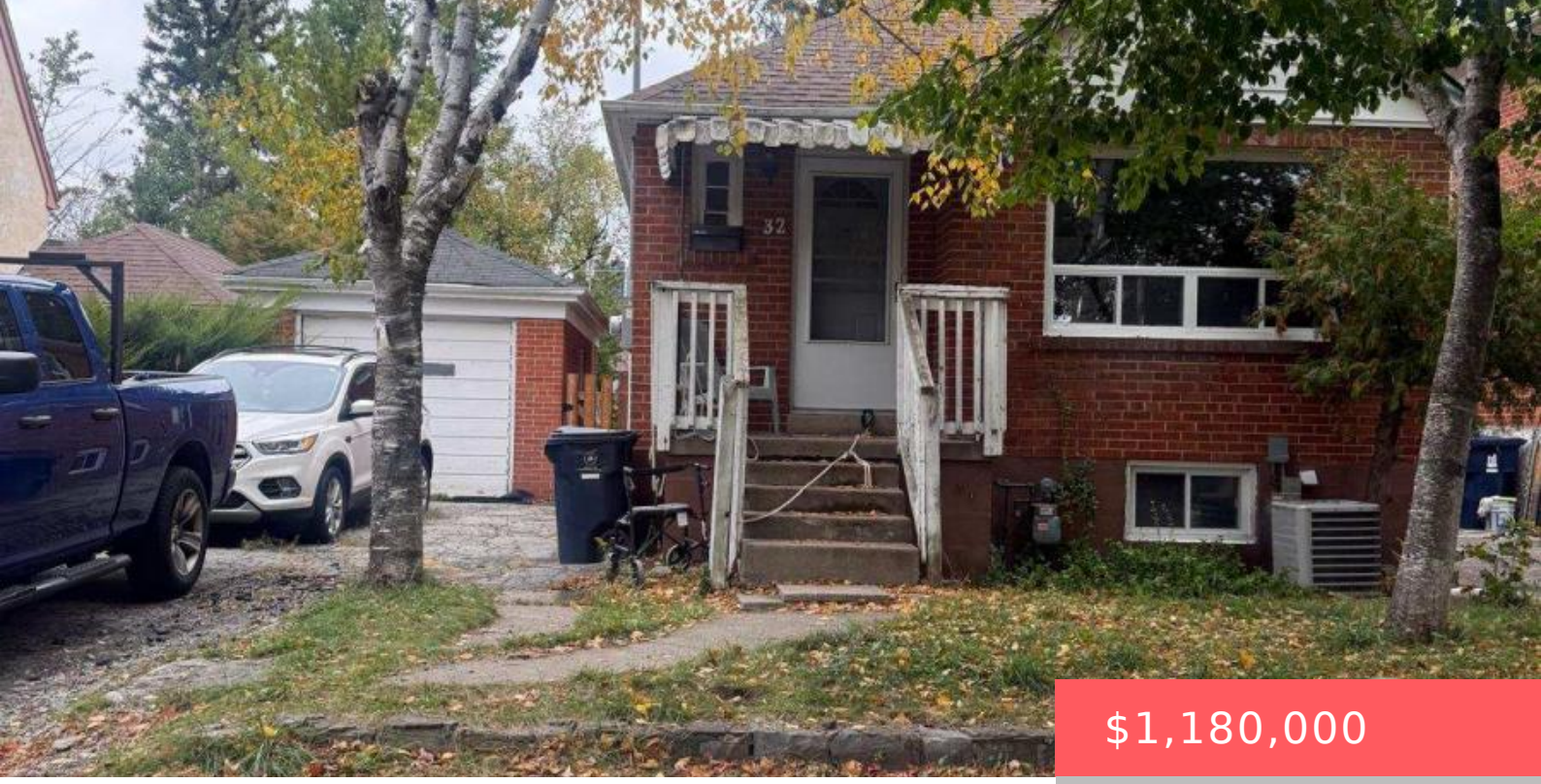

$1,180,000

- 2 beds
- 1 bath
- Single Family
- Single Family
- 700 - 1100 sq ft

32 NEWTON DRIVE, TORONTO (NEWTONBROOK EAST), ONTARIO, CANADA, M2M2M7, M2M2M7

https://www.gtarealestates.com

Welcome to 32 Newton Drive! A fantastic opportunity to own a detached all-brick bungalow in the highly sought-after Newtonbrook neighbourhood, just south of Steeles and steps from Yonge Street. A detached garage and ample parking add exceptional convenience and value. Enjoy an unbeatable location close to transit, shopping, restaurants, banks, schools, parks, and everyday amenities.Property...

Rooms & Units Descr

RoomType1: Family room
RoomLength1: 3.65
RoomDimensions1: 3.65 m X 4.85 m
RoomLevel2: Main level
RoomWidth2: 3.65
RoomType3: Bedroom
RoomLength3: 3.35
RoomDimensions3: 3.35 m X 3.35 m
RoomLevel4: Main level
RoomWidth4: 3.35

RoomLevel1: Main level
RoomWidth1: 4.85
RoomType2: Dining room
RoomLength2: 3.65
RoomDimensions2: 3.65 m X 3.65 m
RoomLevel3: Main level
RoomWidth3: 3.35
RoomType4: Bedroom 2
RoomLength4: 3.35
RoomDimensions4: 3.35 m X 3.35 m

Location Details

City: Toronto (Newtonbrook East), Toronto (Newtonbrook East)

Province: Ontario

Property Details

SubdivisionName: Newtonbrook East
Levels: 1
FrontageLength: 40 ft

ArchitecturalStyle: Bungalow
Stories: 1

Property Features

Flooring: Hardwood
HeatingFuel: Natural gas
Cooling: Central air conditioning
OpenParkingYN: False
AttachedGarageYN: False
PoolYN: False
WaterfrontYN: False

Heating: Forced air
CoolingYN: True
ParkingTotal: 4
GarageYN: True
CarportYN: False
ViewYN: False
Sewer: Sanitary sewer

Courtesy of

OfficeName: RE/MAX HALLMARK REALTY LTD.

Office ID: 213846

ListAOR: Toronto Regional Real Estate Board

Building Details

ParkingTotal: 4

ArchitecturalStyle: Bungalow

Heating: Forced air

Sewer: Sanitary sewer

Amenities & Features

Waterfront available: No

OpenParkingYN: No

AttachedGarageYN: No

GarageYN: Yes

CarportYN: No

PoolYN: No

CoolingYN: Yes

Cooling: Central air conditioning