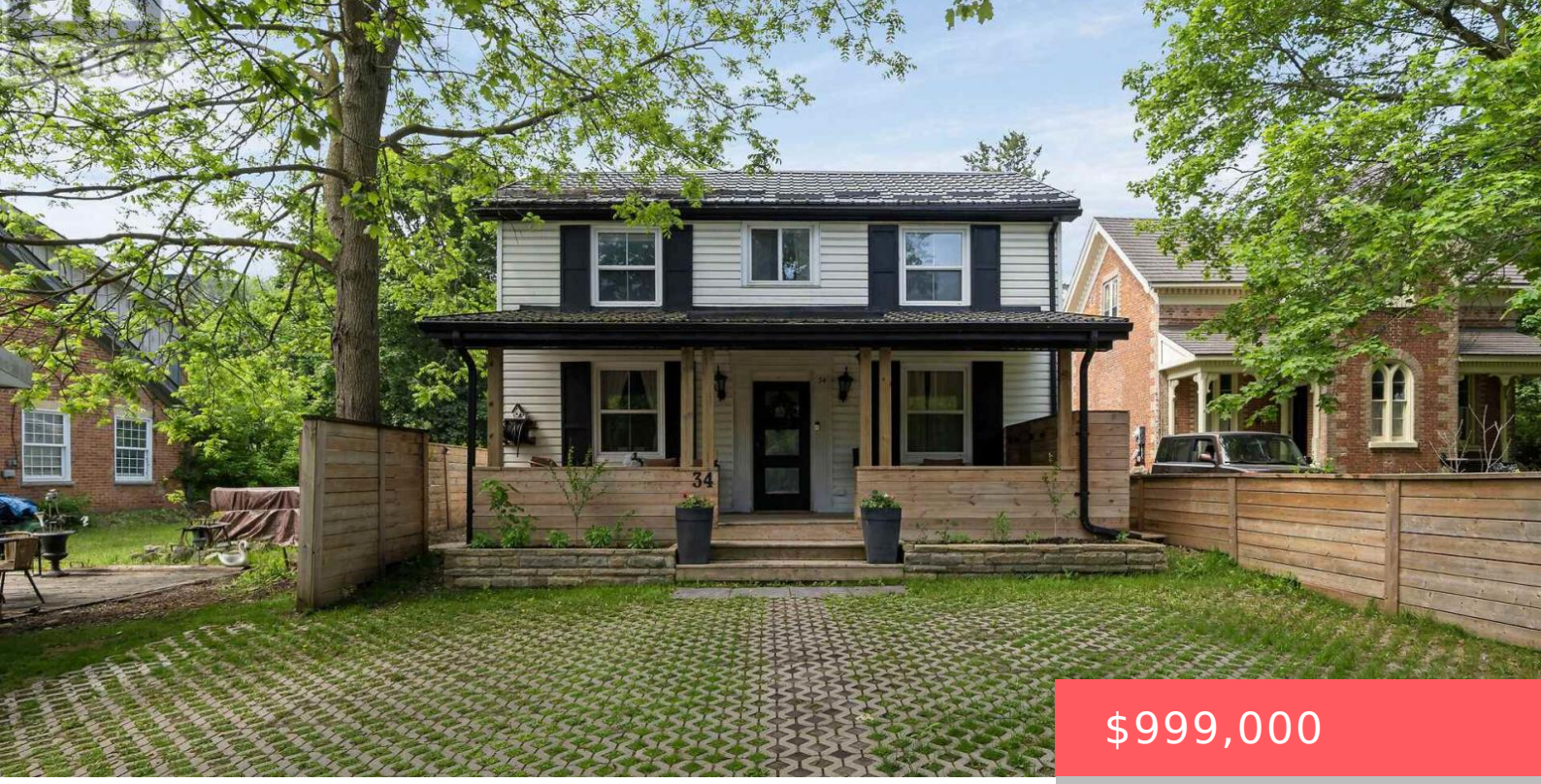

$999,000

- 3 beds
- 2 baths
- Single Family
- Single Family
- 1500 - 2000 sq ft

34 MAIN STREET, ERIN, ONTARIO, CANADA, N0B1T0, N0B1T0

https://www.gtarealestates.com

Every now and then, a true gem appears before your eyes, laced in history, and now upgraded with stylish design and unique features. Built in 1843 this stately old girl has not only stood the test of time, but she has grown and transformed with every owner with the current owners creating an efficient masterpiece....

Rooms & Units Descr

RoomType1: Primary Bedroom
RoomLength1: 3.78
RoomDimensions1: 3.78 m X 3.5 m
RoomLevel2: Second level
RoomWidth2: 3.02
RoomType3: Bedroom 2
RoomLength3: 3.35
RoomDimensions3: 3.35 m X 3.3 m
RoomLevel4: Second level
RoomWidth4: 3.52
RoomType5: Other
RoomLength5: 4.22
RoomDimensions5: 4.22 m X 3.53 m
RoomLevel6: Main level
RoomWidth6: 3.38
RoomType7: Kitchen
RoomLength7: 6.04
RoomDimensions7: 6.04 m X 3.35 m
RoomLevel8: Main level
RoomWidth8: 2.85
RoomType9: Mud room
RoomLength9: 3.39
RoomDimensions9: 3.39 m X 2.73 m
RoomLevel1: Second level
RoomWidth1: 3.5
RoomType2: Nursery
RoomLength2: 2.37
RoomDimensions2: 2.37 m X 3.02 m
RoomLevel3: Second level
RoomWidth3: 3.3
RoomType4: Bedroom 3
RoomLength4: 3.65
RoomDimensions4: 3.65 m X 3.52 m
RoomLevel5: Lower level
RoomWidth5: 3.53
RoomType6: Living room
RoomLength6: 5.36
RoomDimensions6: 5.36 m X 3.38 m
RoomLevel7: Main level
RoomWidth7: 3.35
RoomType8: Dining room
RoomLength8: 3.48
RoomDimensions8: 3.48 m X 2.85 m
RoomLevel9: Main level
RoomWidth9: 2.73

Location Details

City: Erin, Erin
Province: Ontario

Property Details

SubdivisionName: Erin
Levels: 2
Stories: 2
FrontageLength: 33 ft

Property Features

CommunityFeatures: School Bus
Fencing: Fully Fenced,Fenced yard
Flooring: Hardwood,Concrete
Heating: Forced air,Other,
HeatingFuel: ,,Natural gas
CoolingYN: True
Cooling: Central air conditioning
ParkingTotal: 3
OpenParkingYN: False
GarageYN: False
AttachedGarageYN: False
CarportYN: False
PoolYN: False
ViewYN: False
WaterfrontYN: False
Sewer: Septic System

Courtesy of

OfficeName: CENTURY 21 MILLENNIUM INC.
Office ID: 277619
ListAOR: Toronto Regional Real Estate Board

Building Details

ParkingTotal: 3
Heating: Forced air, Other,
Sewer: Septic System

Amenities & Features

Waterfront available: No
OpenParkingYN: No
AttachedGarageYN: No
GarageYN: No
CarportYN: No
PoolYN: No
CoolingYN: Yes
CommunityFeatures: School Bus
Cooling: Central air conditioning