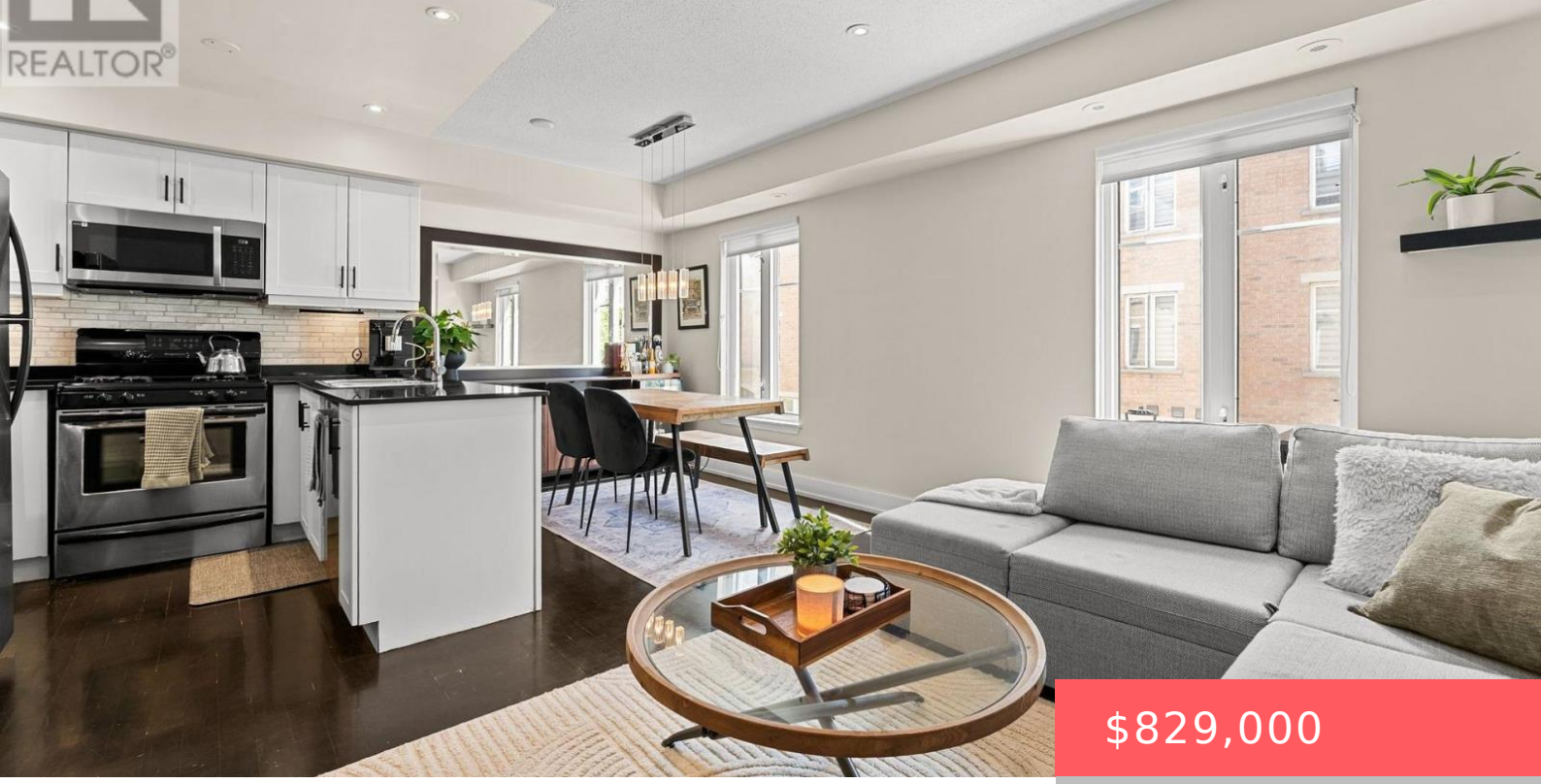

$829,000

- 2 beds
- 2 baths
- Single Family
- Single Family
- 1000 - 1199 sq ft

34 WESTERN BATTERY ROAD, TORONTO (NIAGARA), ONTARIO, CANADA, M6K3N9, M6K3N9

https://www.gtarealestates.com

Your own private rooftop terrace and all the best of Liberty Village right outside your door. This beautifully updated 2-bedroom, 2-bathroom townhome offers a refreshing alternative to condo living, with a functional layout, generous living spaces, and plenty of room to make yourself at home. Inside, you'll find hardwood floors, pot lights, new doors and...

Rooms & Units Descr

UnitNumber: 439

Location Details

City: Toronto (Niagara), Toronto (Niagara)

Province: Ontario

Property Details

SubdivisionName: Niagara

Levels: 3

Stories: 3

Property Features

CommunityFeatures: Pets Allowed With Restrictions

HeatingFuel: Natural gas

Cooling: Central air conditioning

OpenParkingYN: False

AttachedGarageYN: False

PoolYN: False

WaterfrontYN: False

Heating: Heat Pump

CoolingYN: True

ParkingTotal: 1

GarageYN: True

CarportYN: False

ViewYN: False

Miscellaneous

AssociationFeeFrequency: Monthly

Courtesy of

OfficeName: RE/MAX PROFESSIONALS INC.

Office ID: 50229

ListAOR: Toronto Regional Real Estate Board

Building Details

ParkingTotal: 1

Heating: Heat Pump

Amenities & Features

Waterfront available: No

AttachedGarageYN: No

CarportYN: No

CoolingYN: Yes

Cooling: Central air conditioning

OpenParkingYN: No

GarageYN: Yes

PoolYN: No

CommunityFeatures: Pets Allowed With Restrictions