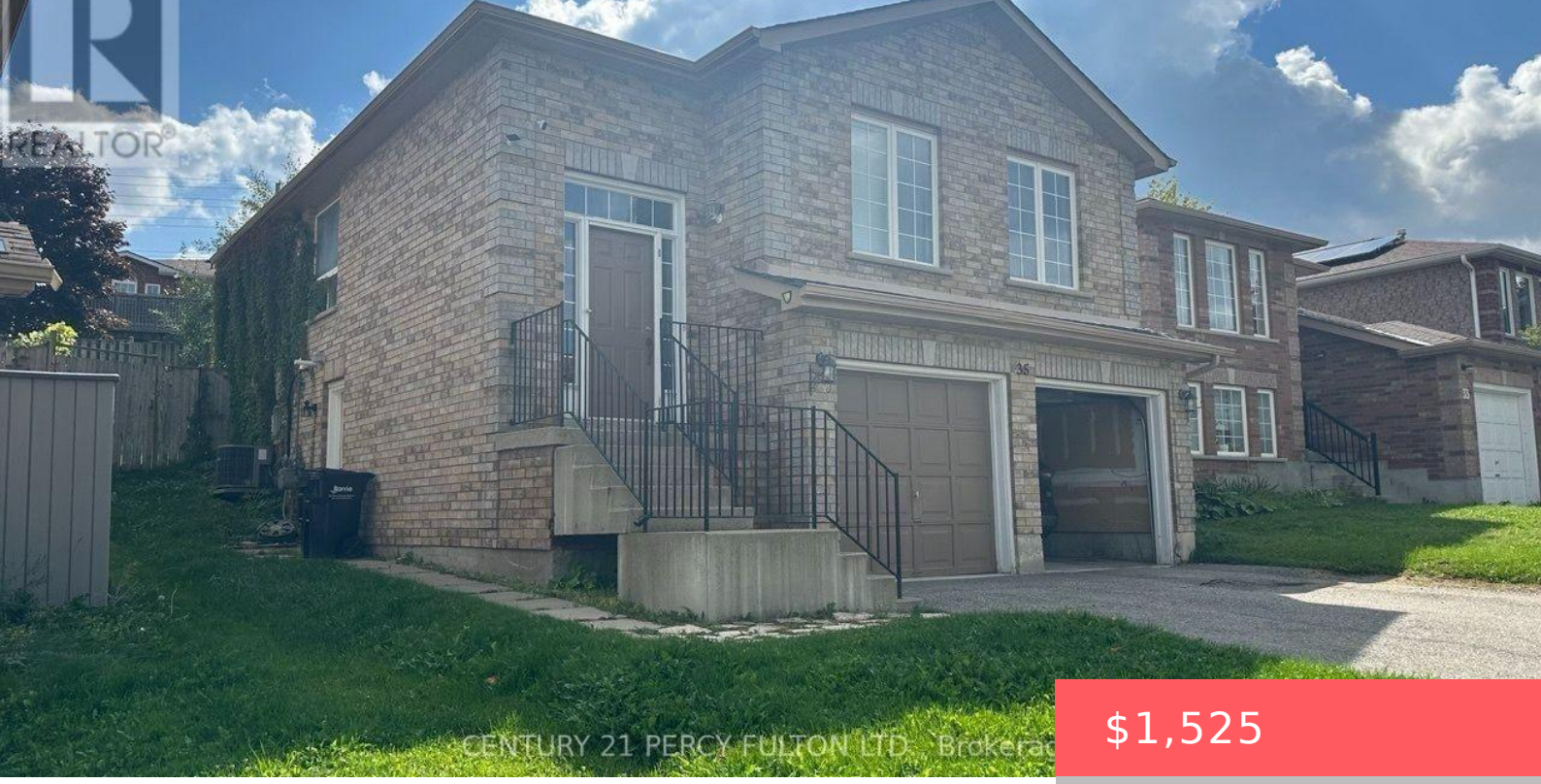

$1,525

- 1 bed
- 1 bath
- Single Family
- Single Family
- 700 - 1100 sq ft

35 FOREST DALE DRIVE, BARRIE (LITTLE LAKE), ONTARIO, CANADA, L4M6M7, L4M6M7

https://www.gtarealestates.com

Spacious Basement Suite Featuring A Full Kitchen, 4-Piece Bathroom, And Generously Sized Bedroom. Offers A Separate Entrance And One Full Driveway Parking Space. Basement Tenant Is Responsible For 1/3 Of The Utility Costs. (id:67524)

Rooms & Units Descr

UnitNumber: Bsmt
RoomLevel1: Lower level
RoomWidth1: 3.05
RoomType2: Bedroom
RoomLength2: 3.35
RoomDimensions2: 3.35 m X 2.75 m
RoomLevel3: Lower level
RoomWidth3: 3.05
RoomType1: Kitchen
RoomLength1: 3.35
RoomDimensions1: 3.35 m X 3.05 m
RoomLevel2: Lower level
RoomWidth2: 2.75
RoomType3: Living room
RoomLength3: 3.35
RoomDimensions3: 3.35 m X 3.05 m

Location Details

City: Barrie (Little Lake), Barrie (Little Lake)
Province: Ontario

Property Details

SubdivisionName: Little Lake
Levels: 1
FrontageLength: 38 ft ,3 in
LeaseFrequency: Monthly
ArchitecturalStyle: Raised bungalow
Stories: 1
Lease: 1525.00
LeaseTerm: Monthly

Property Features

Flooring: Laminate
HeatingFuel: Natural gas
Cooling: Central air conditioning
OpenParkingYN: False
AttachedGarageYN: True
PoolYN: False
WaterfrontYN: False
Heating: Forced air
CoolingYN: True
ParkingTotal: 1
GarageYN: True
CarportYN: False
ViewYN: False
Sewer: Sanitary sewer

Courtesy of

OfficeName: CENTURY 21 PERCY FULTON LTD. **Office ID:** 51273

ListAOR: Toronto Regional Real Estate Board

Building Details

ParkingTotal: 1

ArchitecturalStyle: Raised bungalow

Heating: Forced air

Sewer: Sanitary sewer

Amenities & Features

Waterfront available: No

OpenParkingYN: No

AttachedGarageYN: Yes

GarageYN: Yes

CarportYN: No

PoolYN: No

CoolingYN: Yes

Cooling: Central air conditioning