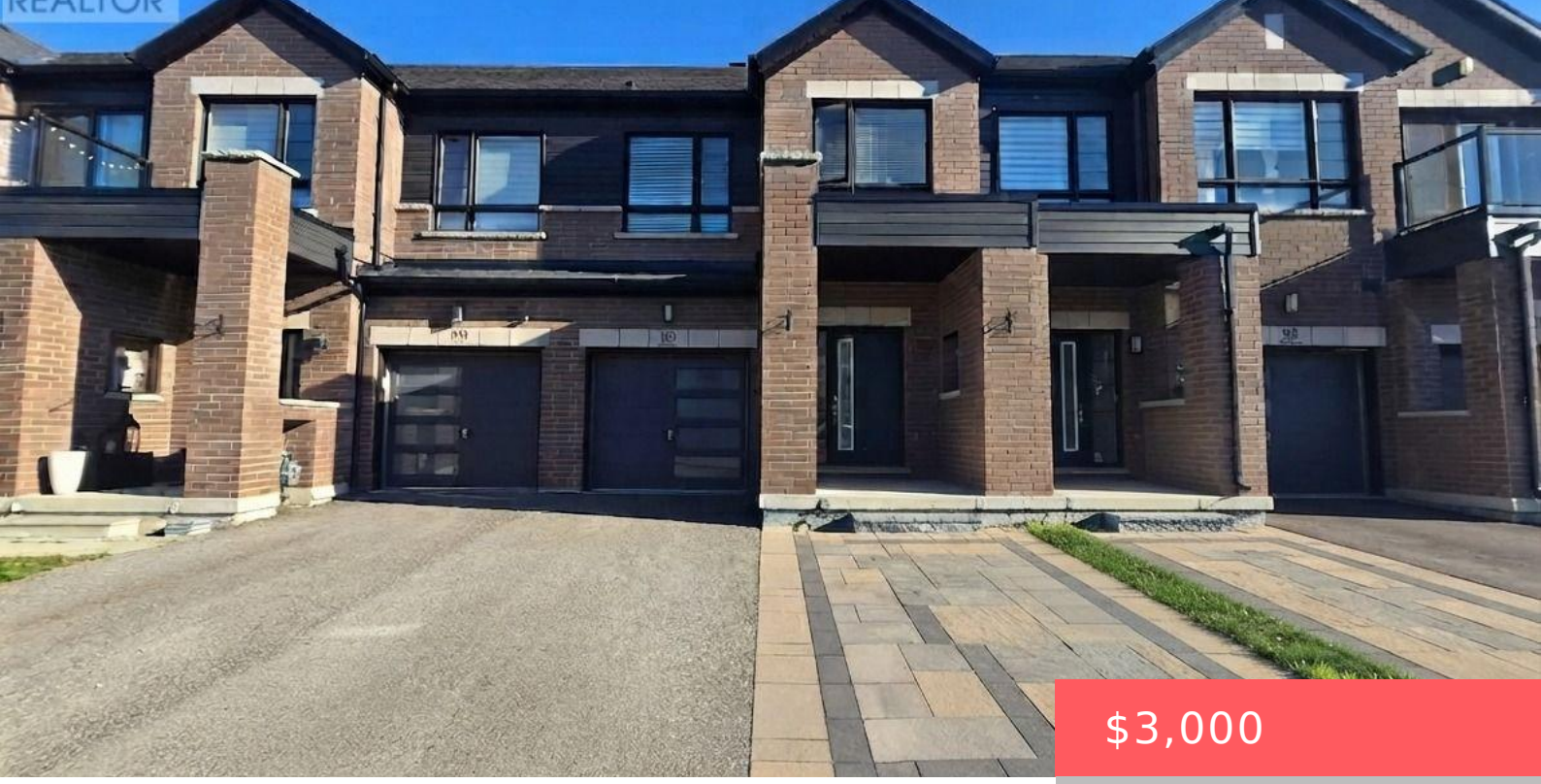

$3,000

- 3 beds
- 3 baths
- Single Family
- Single Family
- 1500 - 2000 sq ft

35 LANDOLFI WAY, BRADFORD WEST GWILLIMBURY (BRADFORD), ONTARIO, CANADA, L3Z4L7

https://www.gtarealestates.com

Welcome to this stunning 3-bedroom, 3-bathroom modern townhouse offering a bright and spacious open-concept layout. The stylish eat-in kitchen features a large centre island, granite countertops, and plenty of space for everyday living and entertaining. Enjoy convenient direct access from the foyer to the garage, a spacious primary bedroom with a walk-in closet, and the...

Location Details

City: Bradford West Gwillimbury (Bradford)

Province: Ontario

Property Details

SubdivisionName: Bradford

Stories: 2

Lease: 3000.00

LeaseTerm: Monthly

Levels: 2

FrontageLength: 20 ft

LeaseFrequency: Monthly

Property Features

CommunityFeatures: Community Centre

HeatingFuel: Natural gas

Cooling: Central air conditioning

OpenParkingYN: False

AttachedGarageYN: False

PoolYN: False

WaterfrontYN: False

Heating: Forced air

CoolingYN: True

ParkingTotal: 1

GarageYN: True

CarportYN: False

ViewYN: False

Sewer: Sanitary sewer

Courtesy of

OfficeName: RE/MAX EXPERTS

Office ID: 290743

ListAOR: Toronto Regional Real Estate Board

Building Details

ParkingTotal: 1

Sewer: Sanitary sewer

Heating: Forced air

Amenities & Features

Waterfront available: No

AttachedGarageYN: No

CarportYN: No

CoolingYN: Yes

Cooling: Central air conditioning

OpenParkingYN: No

GarageYN: Yes

PoolYN: No

CommunityFeatures: Community Centre