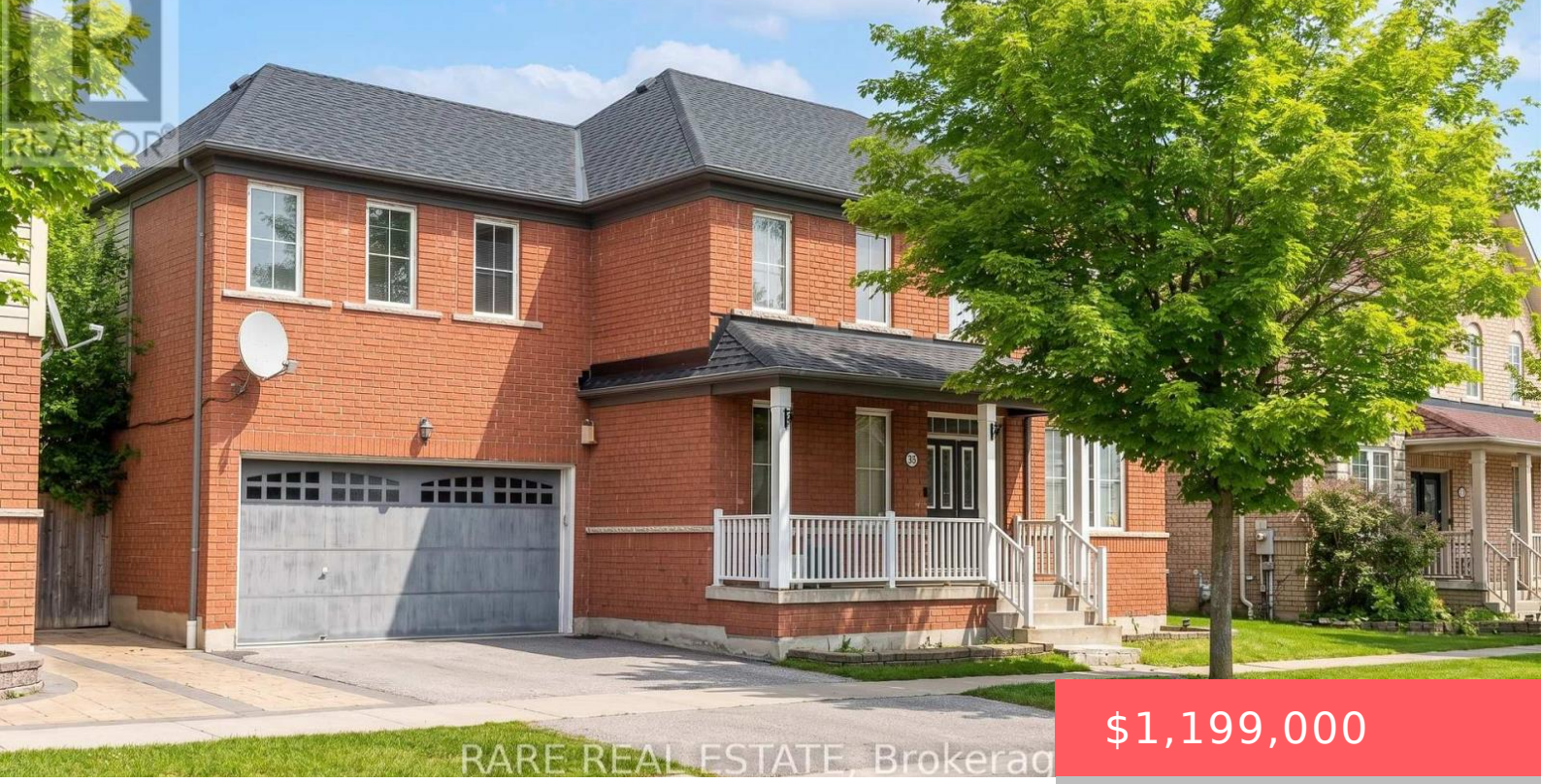

$1,199,000

- 6 beds
- 4 baths
- Single Family
- Single Family
- 2000 - 2500 sq ft

35 SEWARD CRESCENT, AJAX (NORTHEAST AJAX), ONTARIO, CANADA, L1Z2C3, L1Z2C3

https://www.gtarealestates.com

Over $152,000 in original builder upgrades on a wide 62-foot lot in Northeast Ajax’s sought-after Hamlet community by Tribute Communities, with a finished basement and separate entrance delivering immediate rental income potential. This 4+2 bedroom, 4-bathroom detached home spans 2,500sqft with 9-foot ceilings, rich dark hardwood floors across the entire main level, wrought iron staircase...

Location Details

City: Ajax (Northeast Ajax), Ajax (Northeast Ajax)

Province: Ontario

Property Details

SubdivisionName: Northeast Ajax

Levels: 2

Stories: 2

FrontageLength: 62 ft ,3 in

Property Features

Heating: Forced air

HeatingFuel: Natural gas

CoolingYN: True

Cooling: Central air conditioning

ParkingTotal: 4

OpenParkingYN: False

GarageYN: True

AttachedGarageYN: False

CarportYN: False

PoolYN: False

ViewYN: False

WaterfrontYN: False

Sewer: Sanitary sewer

Courtesy of

OfficeName: RARE REAL ESTATE

Office ID: 290380

ListAOR: Toronto Regional Real Estate Board

Building Details

ParkingTotal: 4

Heating: Forced air

Sewer: Sanitary sewer

Amenities & Features

Waterfront available: No

OpenParkingYN: No

AttachedGarageYN: No

GarageYN: Yes

CarportYN: No

PoolYN: No

CoolingYN: Yes

Cooling: Central air conditioning