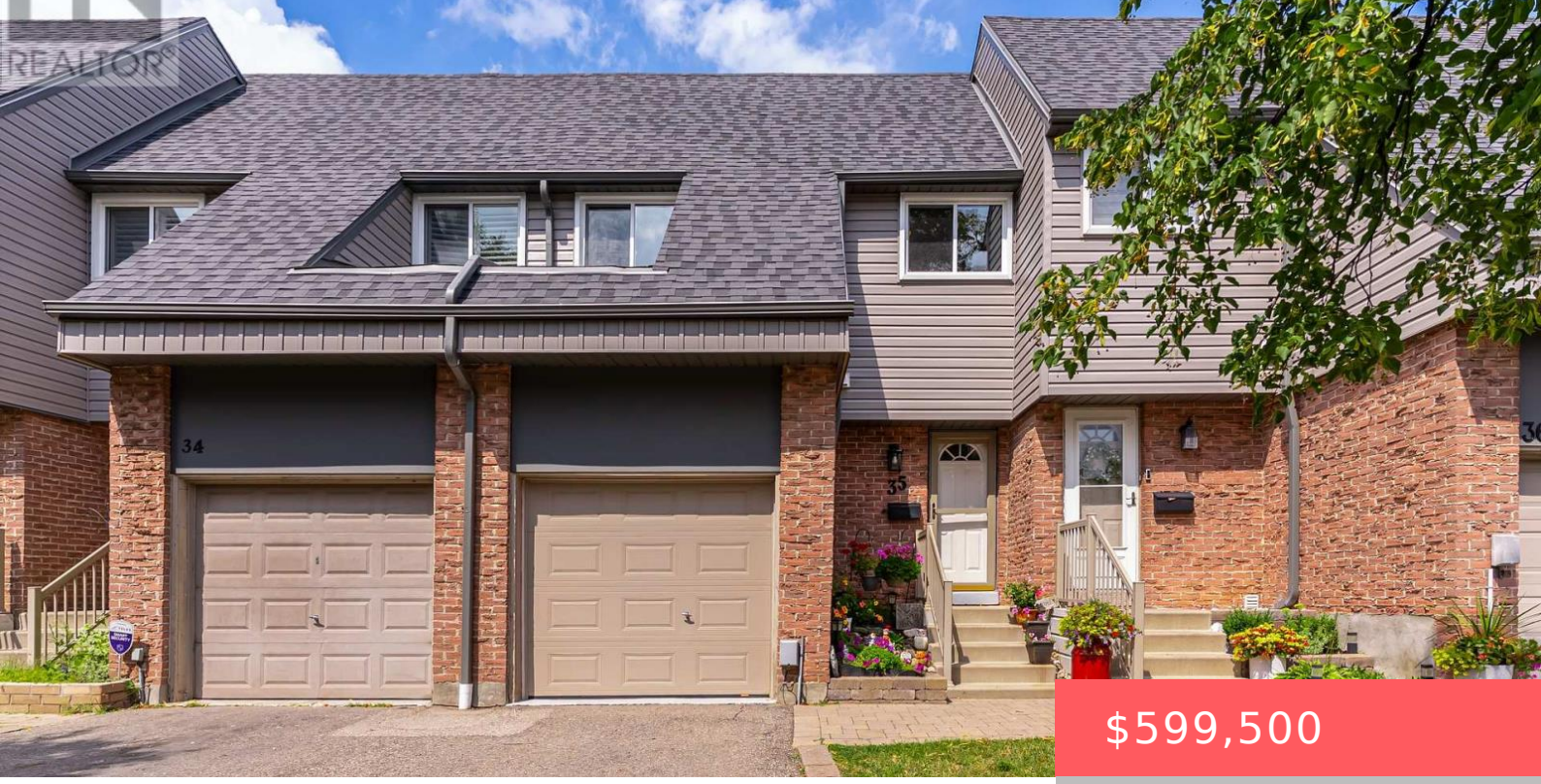

$599,500

- 3 beds
- 2 baths
- Single Family
- Single Family
- 1000 - 1199 sq ft

35 TARA PARK CRESCENT, BRAMPTON (BRAMPTON NORTH), ONTARIO, CANADA, L6V3E3, L6V3E3

https://www.gtarealestates.com

Welcome to this beautiful townhome offering 1630 sq ft of total comfortable living space, a one-car garage and three total parking spaces in a quiet, family-friendly enclave. Ideal for a growing family, or downsizers. The finished basement features a versatile L-shaped living area, perfect for a family room or home theatre, plus a separate laundry...

Rooms & Units Descr

RoomType1: Bedroom 2
RoomLength1: 3.6
RoomDimensions1: 3.6 m X 2.96 m
RoomLevel2: Second level
RoomWidth2: 2.65
RoomType3: Bathroom
RoomLength3: 3.05
RoomDimensions3: 3.05 m X 1.52 m
RoomLevel4: Second level
RoomWidth4: 3.96
RoomType5: Family room
RoomLength5: 8.17
RoomDimensions5: 8.17 m X 5.55 m
RoomLevel6: Basement
RoomWidth6: 1.22
RoomType7: Kitchen
RoomLength7: 3.63
RoomDimensions7: 3.63 m X 2.83 m
RoomLevel8: Main level
RoomWidth8: 3.05
RoomLevel1: Second level
RoomWidth1: 2.96
RoomType2: Bedroom 3
RoomLength2: 2.87
RoomDimensions2: 2.87 m X 2.65 m
RoomLevel3: Second level
RoomWidth3: 1.52
RoomType4: Primary Bedroom
RoomLength4: 5.7
RoomDimensions4: 5.7 m X 3.96 m
RoomLevel5: Basement
RoomWidth5: 5.55
RoomType6: Laundry room
RoomLength6: 2.29
RoomDimensions6: 2.29 m X 1.22 m
RoomLevel7: Main level
RoomWidth7: 2.83
RoomType8: Living room
RoomLength8: 5.7
RoomDimensions8: 5.7 m X 3.05 m

Location Details

City: Brampton (Brampton North), Brampton (Brampton North)
Province: Ontario

Property Details

SubdivisionName: Brampton North
Levels: 2
Stories: 2

Property Features

CommunityFeatures: Pets Allowed With Restrictions
Flooring: Tile
HeatingFuel: Natural gas
Cooling: Central air conditioning
OpenParkingYN: False
AttachedGarageYN: False
PoolYN: False
WaterfrontYN: False
Fencing: Fenced yard
Heating: Forced air
CoolingYN: True
ParkingTotal: 3
GarageYN: True
CarportYN: False
ViewYN: False

Miscellaneous

AssociationFeeFrequency: Monthly

Courtesy of

OfficeName: CENTURY 21 MILLENNIUM INC.
Office ID: 50915
ListAOR: Toronto Regional Real Estate Board

Building Details

ParkingTotal: 3
Heating: Forced air

Amenities & Features

Waterfront available: No

AttachedGarageYN: No

CarportYN: No

CoolingYN: Yes

Cooling: Central air conditioning

OpenParkingYN: No

GarageYN: Yes

PoolYN: No

CommunityFeatures: Pets Allowed With Restrictions