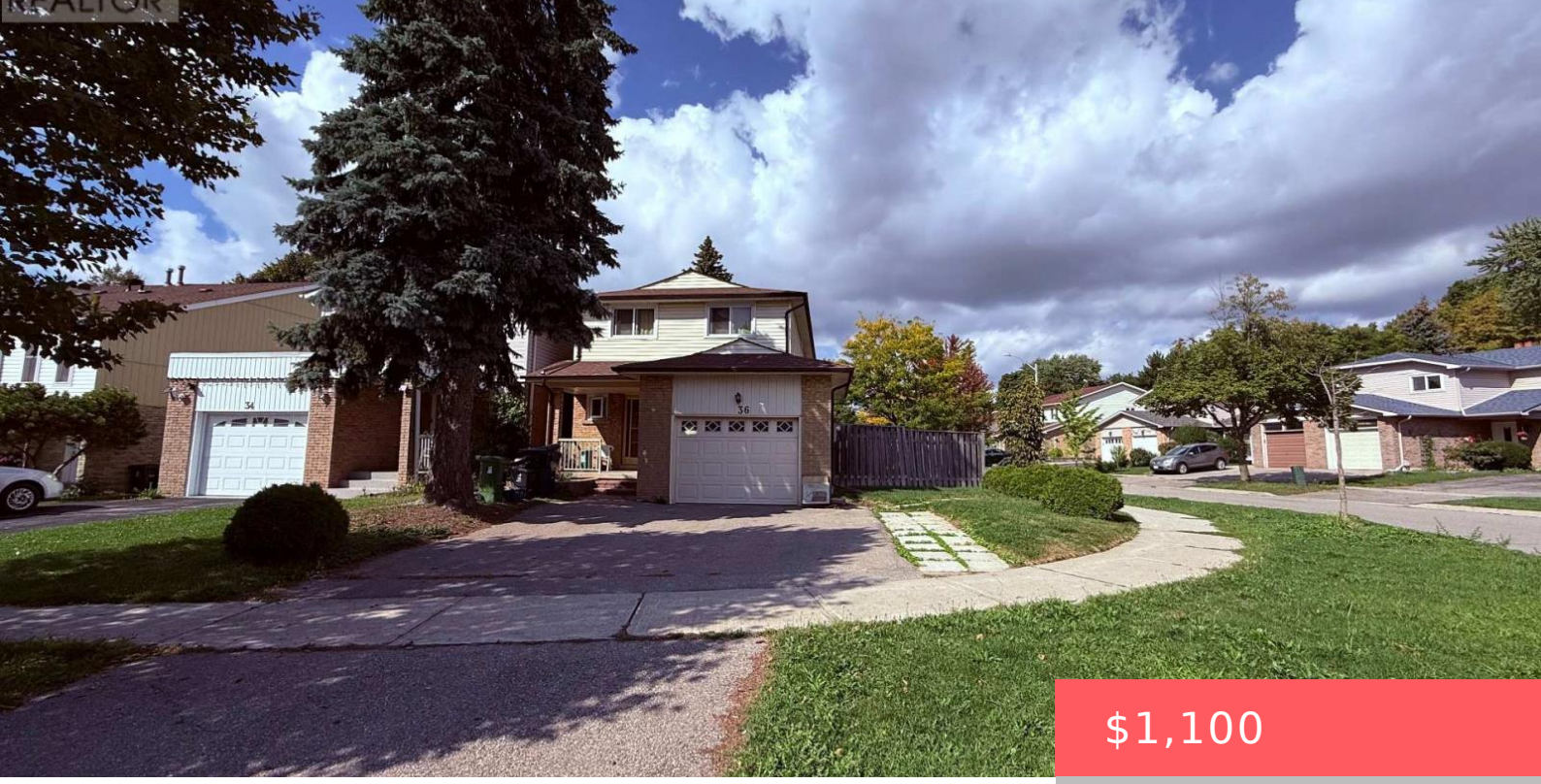

$1,100

- 2 beds
- 1 bath
- Single Family
- Single Family
- 1500 - 2000 sq ft

36 MONTEZUMA TRAIL, TORONTO (AGINCOURT NORTH), ONTARIO, CANADA, M1V1H8

https://www.gtarealestates.com

Basement only.Bright & Spacious Home In Convenient Location Steps To Ttc/Park*Mins To Rt/Go Station/Pacific Mall/Woodside Sq/Scarb Town Centre/Hwy 401. Utilities basement 35% (id:67524)

Rooms & Units Descr

UnitNumber: (Basement)

Location Details

City: Toronto (Agincourt North)

Province: Ontario

Property Details

SubdivisionName: Agincourt North
FrontageLength: 46 ft ,7 in
Lease: 1100.00
LeaseFrequency: Monthly
LeaseTerm: Monthly

Property Features

Heating: Forced air
HeatingFuel: Natural gas
CoolingYN: True
Cooling: Central air conditioning
ParkingTotal: 1
OpenParkingYN: False
GarageYN: False
AttachedGarageYN: False
CarportYN: False
PoolYN: False
ViewYN: False
WaterfrontYN: False
Sewer: Sanitary sewer

Courtesy of

OfficeName: SMART SOLD REALTY
Office ID: 291881
ListAOR: Toronto Regional Real Estate Board

Building Details

ParkingTotal: 1
Heating: Forced air
Sewer: Sanitary sewer

Amenities & Features

Waterfront available: No

AttachedGarageYN: No

CarportYN: No

CoolingYN: Yes

OpenParkingYN: No

GarageYN: No

PoolYN: No

Cooling: Central air conditioning