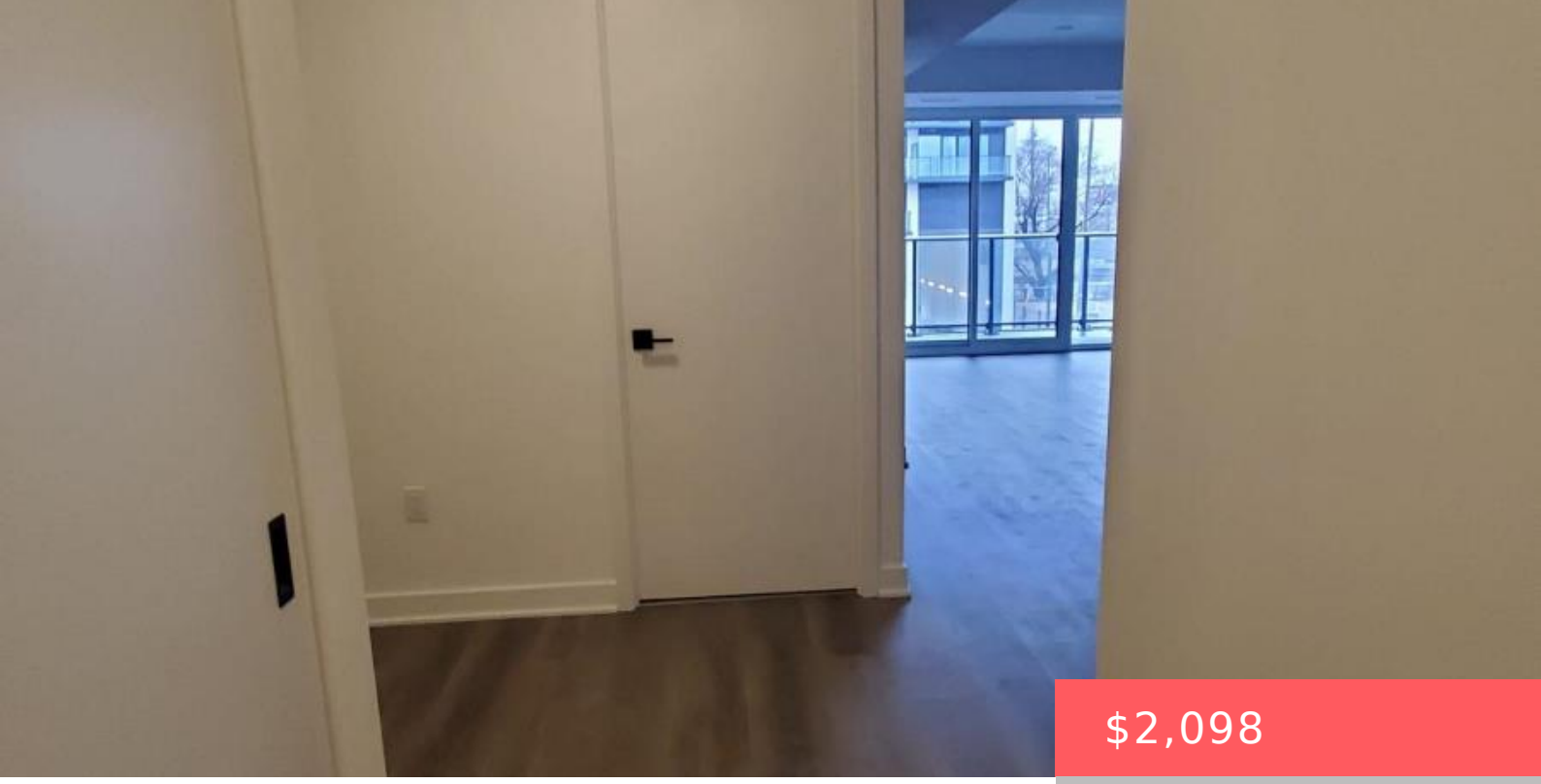

$2,098

- 2 beds
- 1 bath
- Single Family
- Single Family
- 500 - 599 sq ft

36 ZORRA STREET, TORONTO (ISLINGTON-CITY CENTRE WEST), ONTARIO, CANADA, M8Z1R7

https://www.gtarealestates.com

Welcome to THIRTY SIX ZORRA Located at The Queensway & Zorra Street, 1 Bed Plus Den with One Locker. Situated in a highly sought-after neighborhood, THIRTY SIX ZORRA offers a wealth of amenities inside and out. Beautifully Designed 35-Storey Building With Over 9,500SQFT is a Lifestyle Destination including a Rooftop Pool Deck, Fitness Center, Sauna....

Rooms & Units Descr

UnitNumber: 308
RoomLevel1: Flat
RoomWidth1: 3.35
RoomType2: Dining room
RoomLength2: 6.09
RoomDimensions2: 6.09 m X 3.35 m
RoomLevel3: Flat
RoomWidth3: 3.35
RoomType4: Primary Bedroom
RoomLength4: 3
RoomDimensions4: 3 m X 2.74 m
RoomLevel5: Flat
RoomWidth5: 2.06
RoomType1: Living room
RoomLength1: 6.09
RoomDimensions1: 6.09 m X 3.35 m
RoomLevel2: Flat
RoomWidth2: 3.35
RoomType3: Kitchen
RoomLength3: 6.09
RoomDimensions3: 6.09 m X 3.35 m
RoomLevel4: Flat
RoomWidth4: 2.74
RoomType5: Den
RoomLength5: 1.75
RoomDimensions5: 1.75 m X 2.06 m

Location Details

City: Toronto (Islington-City Centre West)
Province: Ontario

Property Details

SubdivisionName: Islington-City Centre West
LeaseFrequency: Monthly
Lease: 2098.00
LeaseTerm: Monthly

Property Features

CommunityFeatures: Pets not Allowed

Heating: Forced air

CoolingYN: True

OpenParkingYN: False

AttachedGarageYN: False

PoolYN: False

WaterfrontYN: False

Flooring: Laminate

HeatingFuel: Natural gas

Cooling: Central air conditioning

GarageYN: False

CarportYN: False

ViewYN: False

Courtesy of

OfficeName: HOMELIFE/MIRACLE REALTY LTD

Office ID: 50892

ListAOR: Toronto Regional Real Estate Board

Building Details

Heating: Forced air

Amenities & Features

Waterfront available: No

AttachedGarageYN: No

CarportYN: No

CoolingYN: Yes

Cooling: Central air conditioning

OpenParkingYN: No

GarageYN: No

PoolYN: No

CommunityFeatures: Pets not Allowed