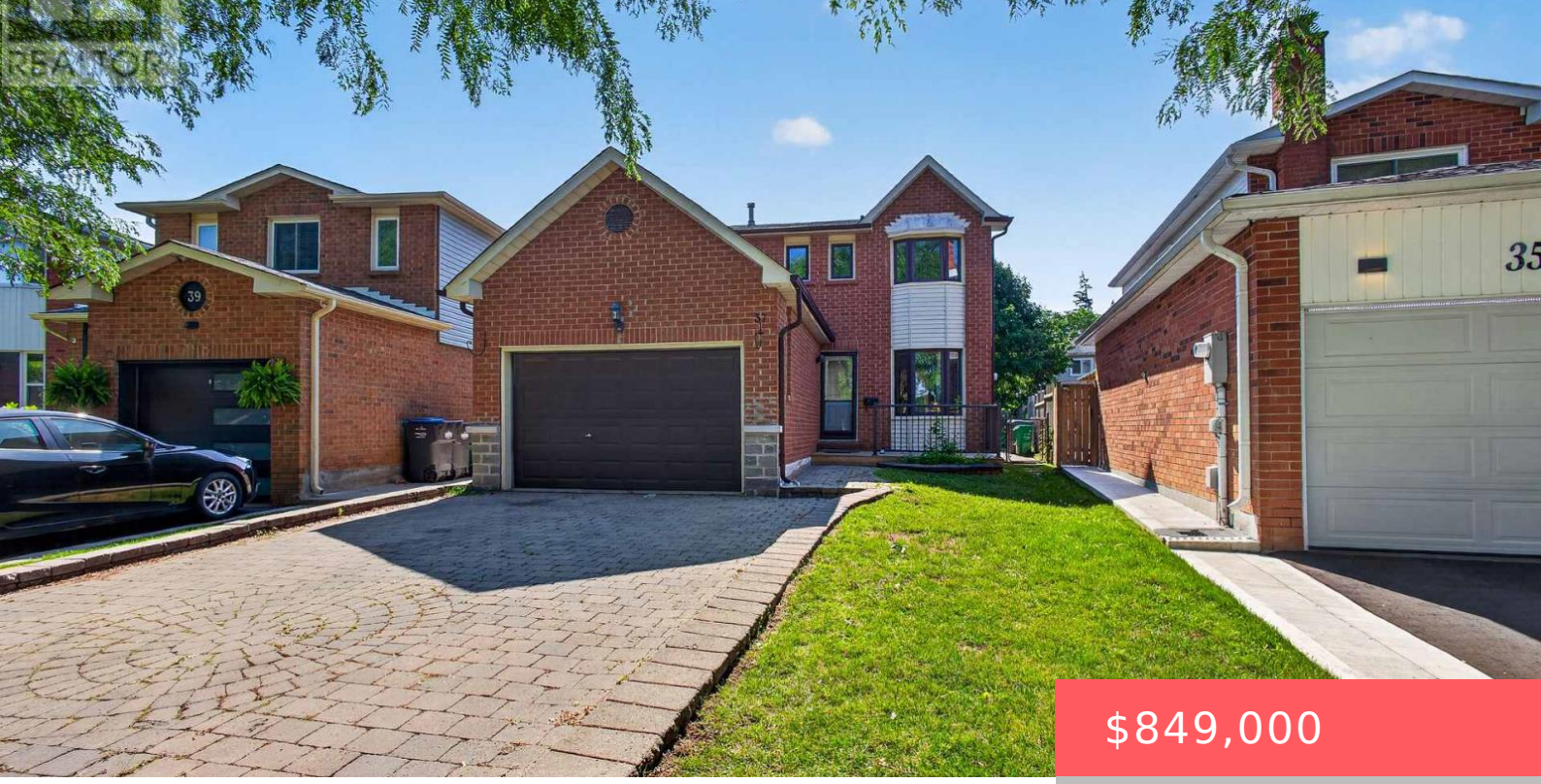

$849,000

- 4 beds
- 3 baths
- Single Family
- Single Family
- 1100 - 1500 sq ft

37 OLEANDER CRESCENT, BRAMPTON (HEART LAKE EAST), ONTARIO, CANADA, L6Z2C1

https://www.gtarealestates.com

Charming Starter Home in a Prime Heart Lake Location! This move-in-ready home offers the perfect blend of comfort, function, and location – ideal for growing families. The main level features a fully upgraded kitchen with high-end new appliances and a convenient 2-in-1 Samsung washer/dryer unit, along with a bright, spacious living area filled with natural...

Rooms & Units Descr

RoomType1: Primary Bedroom
RoomLength1: 4.5
RoomDimensions1: 4.5 m X 3.2 m
RoomLevel2: Second level
RoomWidth2: 3.2
RoomType3: Bedroom 3
RoomLength3: 3.2
RoomDimensions3: 3.2 m X 3 m
RoomLevel4: Basement
RoomWidth4: 3.65
RoomType5: Bedroom
RoomLength5: 3.75
RoomDimensions5: 3.75 m X 3.35 m
RoomLevel6: Basement
RoomWidth6: 2.2
RoomType7: Kitchen
RoomLength7: 5.3
RoomDimensions7: 5.3 m X 2.8 m
RoomLevel8: Main level
RoomWidth8: 3.3
RoomType9: Dining room
RoomLength9: 2.95
RoomDimensions9: 2.95 m X 2.8 m
RoomLevel1: Second level
RoomWidth1: 3.2
RoomType2: Bedroom 2
RoomLength2: 3.5
RoomDimensions2: 3.5 m X 3.2 m
RoomLevel3: Second level
RoomWidth3: 3
RoomType4: Living room
RoomLength4: 4.6
RoomDimensions4: 4.6 m X 3.65 m
RoomLevel5: Basement
RoomWidth5: 3.35
RoomType6: Kitchen
RoomLength6: 2.45
RoomDimensions6: 2.45 m X 2.2 m
RoomLevel7: Main level
RoomWidth7: 2.8
RoomType8: Living room
RoomLength8: 4.2
RoomDimensions8: 4.2 m X 3.3 m
RoomLevel9: Main level
RoomWidth9: 2.8

Location Details

City: Brampton (Heart Lake East)
Province: Ontario

Property Details

SubdivisionName: Heart Lake East
Stories: 2
Levels: 2
FrontageLength: 26 ft ,8 in

Property Features

CommunityFeatures: Community Centre
Heating: Forced air
CoolingYN: True
ParkingTotal: 5
GarageYN: True
CarportYN: False
ViewYN: False
Sewer: Sanitary sewer
Flooring: Hardwood,Laminate
HeatingFuel: Natural gas
Cooling: Central air conditioning
OpenParkingYN: False
AttachedGarageYN: True
PoolYN: False
WaterfrontYN: False

Courtesy of

OfficeName: ROYAL LEPAGE SIGNATURE REALTY
Office ID: 275784
ListAOR: Toronto Regional Real Estate Board

Building Details

ParkingTotal: 5
Heating: Forced air
Sewer: Sanitary sewer

Amenities & Features

Waterfront available: No
AttachedGarageYN: Yes
CarportYN: No
CoolingYN: Yes
Cooling: Central air conditioning
OpenParkingYN: No
GarageYN: Yes
PoolYN: No
CommunityFeatures: Community Centre