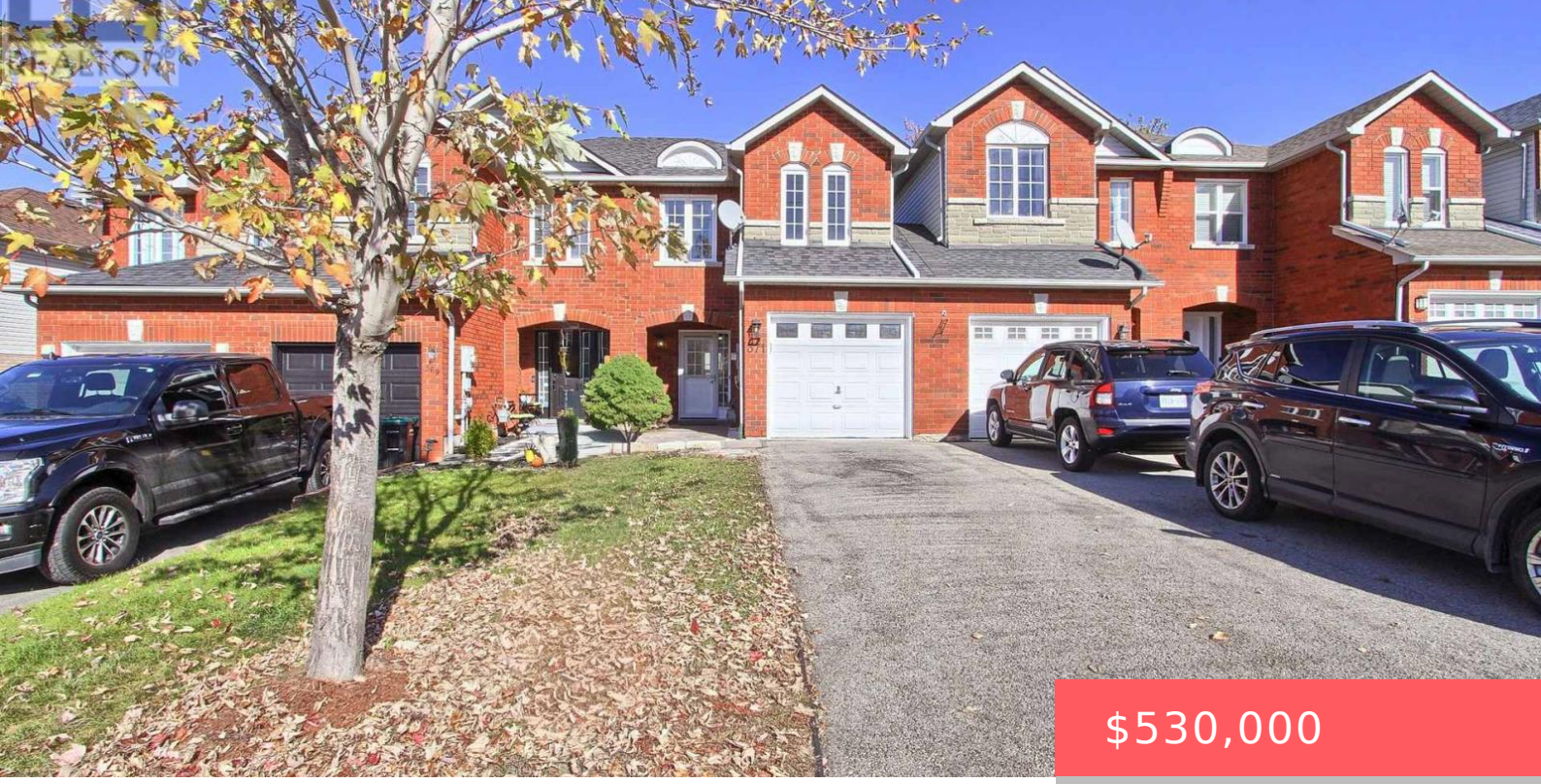

$530,000

- 3 beds
- 3 baths
- Single Family
- Single Family
- 1100 - 1500 sq ft

371 FERNDALE DRIVE, BARRIE (ARDAGH), ONTARIO, CANADA, L4N9Y8

https://www.gtarealestates.com

Some homes simply make it easy to picture life there. Morning light, coffee in the kitchen, dinner with friends and a backyard ready for summer, 371 Ferndale brings it all together in Barrie’s desirable Ardagh community. Freshly painted throughout, this bright 3-bedroom townhome offers a comfortable, flowing layout with space to gather and room to...

Rooms & Units Descr

RoomType1: Primary Bedroom
RoomLength1: 5.08
RoomDimensions1: 5.08 m X 6 m
RoomLevel2: Second level
RoomWidth2: 3.37
RoomType3: Bedroom 3
RoomLength3: 3.32
RoomDimensions3: 3.32 m X 3.42 m
RoomLevel4: Main level
RoomWidth4: 5.91
RoomType5: Living room
RoomLength5: 3.2
RoomDimensions5: 3.2 m X 5.63 m
RoomLevel6: Main level
RoomWidth6: 1.42
RoomLevel1: Second level
RoomWidth1: 6
RoomType2: Bedroom 2
RoomLength2: 2.3
RoomDimensions2: 2.3 m X 3.37 m
RoomLevel3: Second level
RoomWidth3: 3.42
RoomType4: Kitchen
RoomLength4: 2.2
RoomDimensions4: 2.2 m X 5.91 m
RoomLevel5: Main level
RoomWidth5: 5.63
RoomType6: Bathroom
RoomLength6: 1.49
RoomDimensions6: 1.49 m X 1.42 m

Location Details

City: Barrie (Ardagh)
Province: Ontario

Property Details

SubdivisionName: Ardagh
Stories: 2
Levels: 2
FrontageLength: 19 ft ,8 in

Property Features

Flooring: Hardwood
HeatingFuel: Natural gas
Cooling: Central air conditioning
OpenParkingYN: False
AttachedGarageYN: True
PoolYN: False
WaterfrontYN: False
Heating: Forced air
CoolingYN: True
ParkingTotal: 3
GarageYN: True
CarportYN: False
ViewYN: False
Sewer: Sanitary sewer

Courtesy of

OfficeName: RIGHT AT HOME REALTY
Office ID: 279050
ListAOR: Toronto Regional Real Estate Board

Building Details

ParkingTotal: 3
Heating: Forced air
Sewer: Sanitary sewer

Amenities & Features

Waterfront available: No
AttachedGarageYN: Yes
CarportYN: No
CoolingYN: Yes
OpenParkingYN: No
GarageYN: Yes
PoolYN: No
Cooling: Central air conditioning