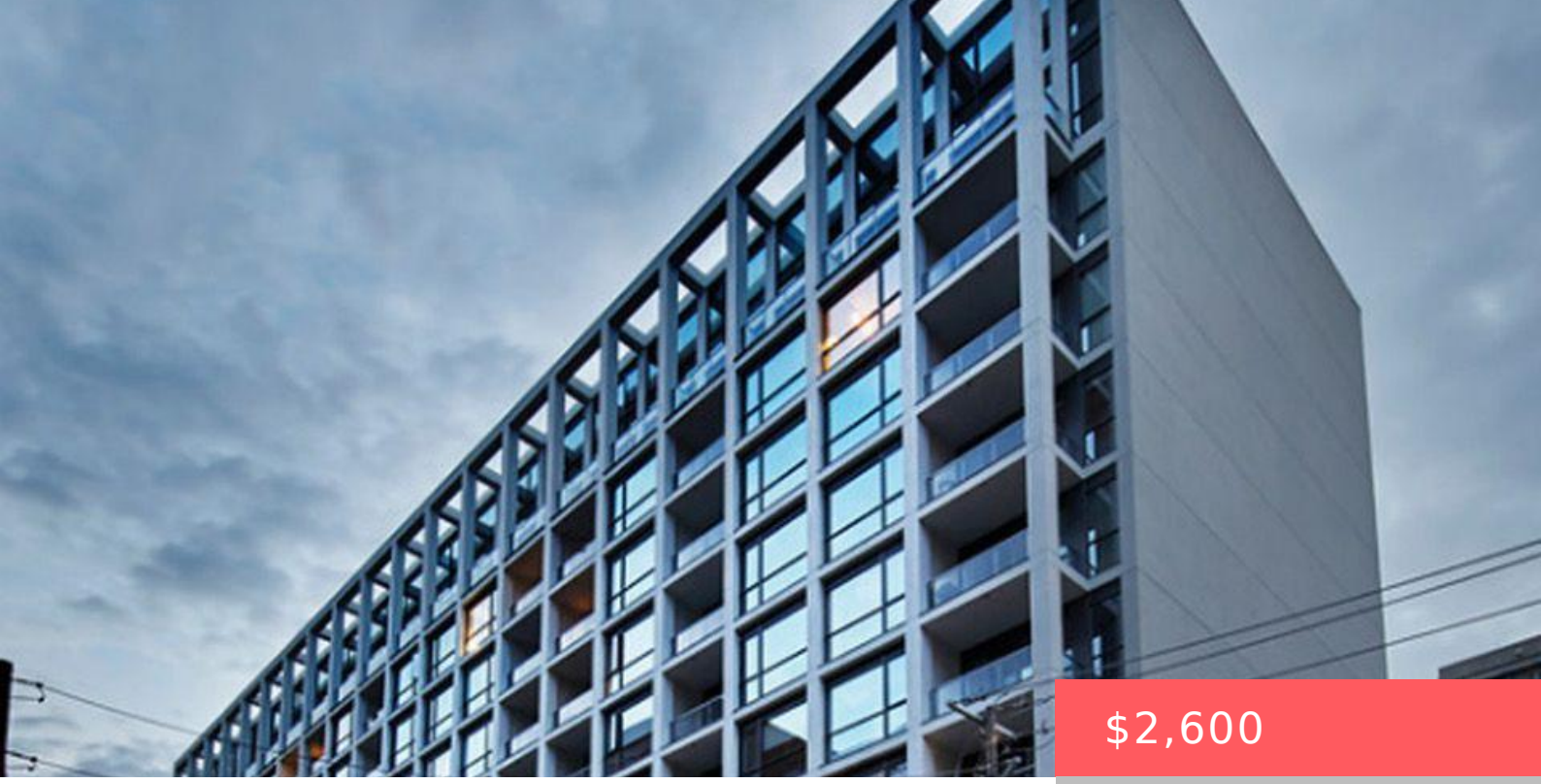

$2,600

- 2 beds
- 1 bath
- Single Family
- Single Family
- 500 - 599 sq ft

39 BRANT STREET, TORONTO (WATERFRONT COMMUNITIES), ONTARIO, CANADA, M5V0M8, M5V0M8

https://www.gtarealestates.com

Live on the park at Brant Park in this stunning 1 Bedroom + DEN + 1 Bathroom. Enjoy approx 550 Sqft + large balcony with BBQ gas line! Soaring 9ft exposed concrete ceilings and pristine hardwood floors. Large den is perfect for a home office. The kitchen boasts a modern touch with gas range, all...

Rooms & Units Descr

UnitNumber: 301
RoomLevel1: Flat
RoomWidth1: 3.41
RoomType2: Dining room
RoomLength2: 5.69
RoomDimensions2: 5.69 m X 3.41 m
RoomLevel3: Flat
RoomWidth3: 3.41
RoomType4: Primary Bedroom
RoomLength4: 3.38
RoomDimensions4: 3.38 m X 2.81 m
RoomLevel5: Flat
RoomWidth5: 2.81
RoomType1: Living room
RoomLength1: 5.69
RoomDimensions1: 5.69 m X 3.41 m
RoomLevel2: Flat
RoomWidth2: 3.41
RoomType3: Kitchen
RoomLength3: 5.69
RoomDimensions3: 5.69 m X 3.41 m
RoomLevel4: Flat
RoomWidth4: 2.81
RoomType5: Den
RoomLength5: 2.85
RoomDimensions5: 2.85 m X 2.81 m

Location Details

City: Toronto (Waterfront Communities), Toronto (Waterfront Communities) **Province:** Ontario

Property Details

SubdivisionName: Waterfront Communities C1
LeaseFrequency: Monthly
Lease: 2600.00
LeaseTerm: Monthly

Property Features

CommunityFeatures: Pets Allowed With Restrictions
Heating: Forced air
CoolingYN: True
OpenParkingYN: False
AttachedGarageYN: False
PoolYN: False
View: View
Flooring: Hardwood
HeatingFuel: Natural gas
Cooling: Central air conditioning
GarageYN: True
CarportYN: False
ViewYN: True
WaterfrontYN: False

Courtesy of

OfficeName: BRAD J. LAMB REALTY 2016 INC.
Office ID: 50823
ListAOR: Toronto Regional Real Estate Board

Building Details

Heating: Forced air

Amenities & Features

Waterfront available: No
AttachedGarageYN: No
CarportYN: No
CoolingYN: Yes
Cooling: Central air conditioning
OpenParkingYN: No
GarageYN: Yes
PoolYN: No
CommunityFeatures: Pets Allowed With Restrictions