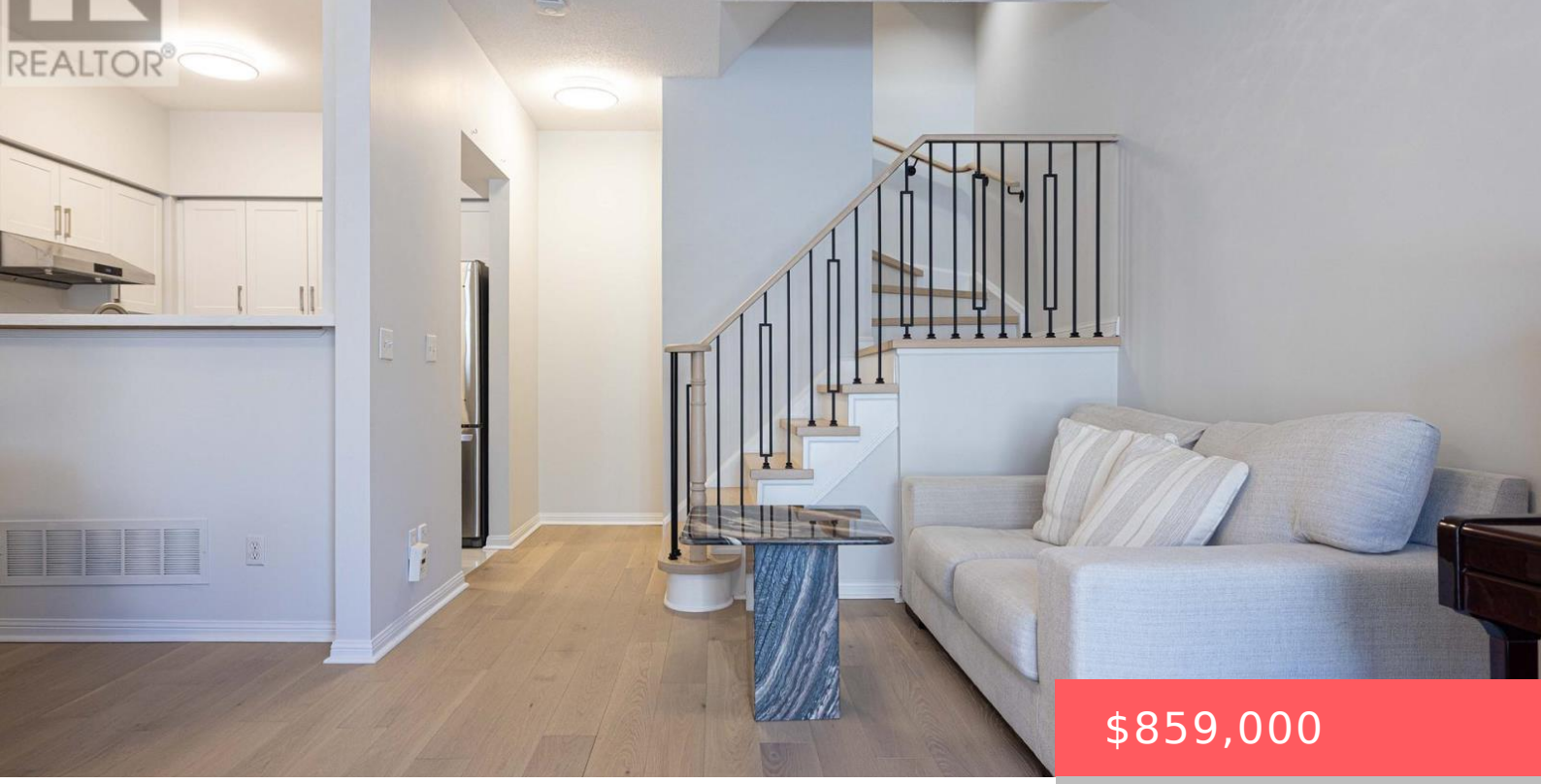

$859,000

- 3 beds
- 3 baths
- Single Family
- Single Family
- 1200 - 1399 sq ft

4 ALPEN WAY, MARKHAM (UNIONVILLE), ONTARIO, CANADA, L3R4G1

https://www.gtarealestates.com

** Upgrades Upgrades Upgrades! ** Professionally installed hardwood flooring only a few weeks old ** Matching white oak stairs from top to bottom with black stair railings ** No expenses spared on the flooring ** Updated kitchen with timeless white cabinets and stainless steel appliances ** Built-in filtered water dispenser with instant hot water! **...

Rooms & Units Descr

UnitNumber: 9
RoomLevel1: Second level
RoomWidth1: 2.8
RoomType2: Bedroom 3
RoomLength2: 4.35
RoomDimensions2: 4.35 m X 2.75 m
RoomLevel3: Third level
RoomWidth3: 2.89
RoomType4: Recreational, Games room
RoomLength4: 4.8
RoomDimensions4: 4.8 m X 3 m
RoomLevel5: Main level
RoomWidth5: 2.5
RoomType6: Living room
RoomLength6: 2.8
RoomDimensions6: 2.8 m X 2.7 m
RoomLevel7: Main level
RoomWidth7: 3
RoomType1: Bedroom 2
RoomLength1: 3.8
RoomDimensions1: 3.8 m X 2.8 m
RoomLevel2: Second level
RoomWidth2: 2.75
RoomType3: Primary Bedroom
RoomLength3: 4.6
RoomDimensions3: 4.6 m X 2.89 m
RoomLevel4: Basement
RoomWidth4: 3
RoomType5: Kitchen
RoomLength5: 2.7
RoomDimensions5: 2.7 m X 2.5 m
RoomLevel6: Main level
RoomWidth6: 2.7
RoomType7: Dining room
RoomLength7: 4.4
RoomDimensions7: 4.4 m X 3 m

Location Details

City: Markham (Unionville)
Province: Ontario

Property Details

SubdivisionName: Unionville
Levels: 3
Stories: 3

Property Features

CommunityFeatures: Pets Allowed With Restrictions
Heating: Forced air
CoolingYN: True
ParkingTotal: 2
GarageYN: True
CarportYN: False
ViewYN: False
Flooring: Hardwood
HeatingFuel: Natural gas
Cooling: Central air conditioning
OpenParkingYN: False
AttachedGarageYN: False
PoolYN: False
WaterfrontYN: False

Miscellaneous

AssociationFeeFrequency: Monthly

Courtesy of

OfficeName: CENTURY 21 ATRIA REALTY INC.
Office ID: 64337
ListAOR: Toronto Regional Real Estate Board

Building Details

ParkingTotal: 2
Heating: Forced air

Amenities & Features

Waterfront available: No
AttachedGarageYN: No
CarportYN: No
CoolingYN: Yes
Cooling: Central air conditioning
OpenParkingYN: No
GarageYN: Yes
PoolYN: No
CommunityFeatures: Pets Allowed With Restrictions