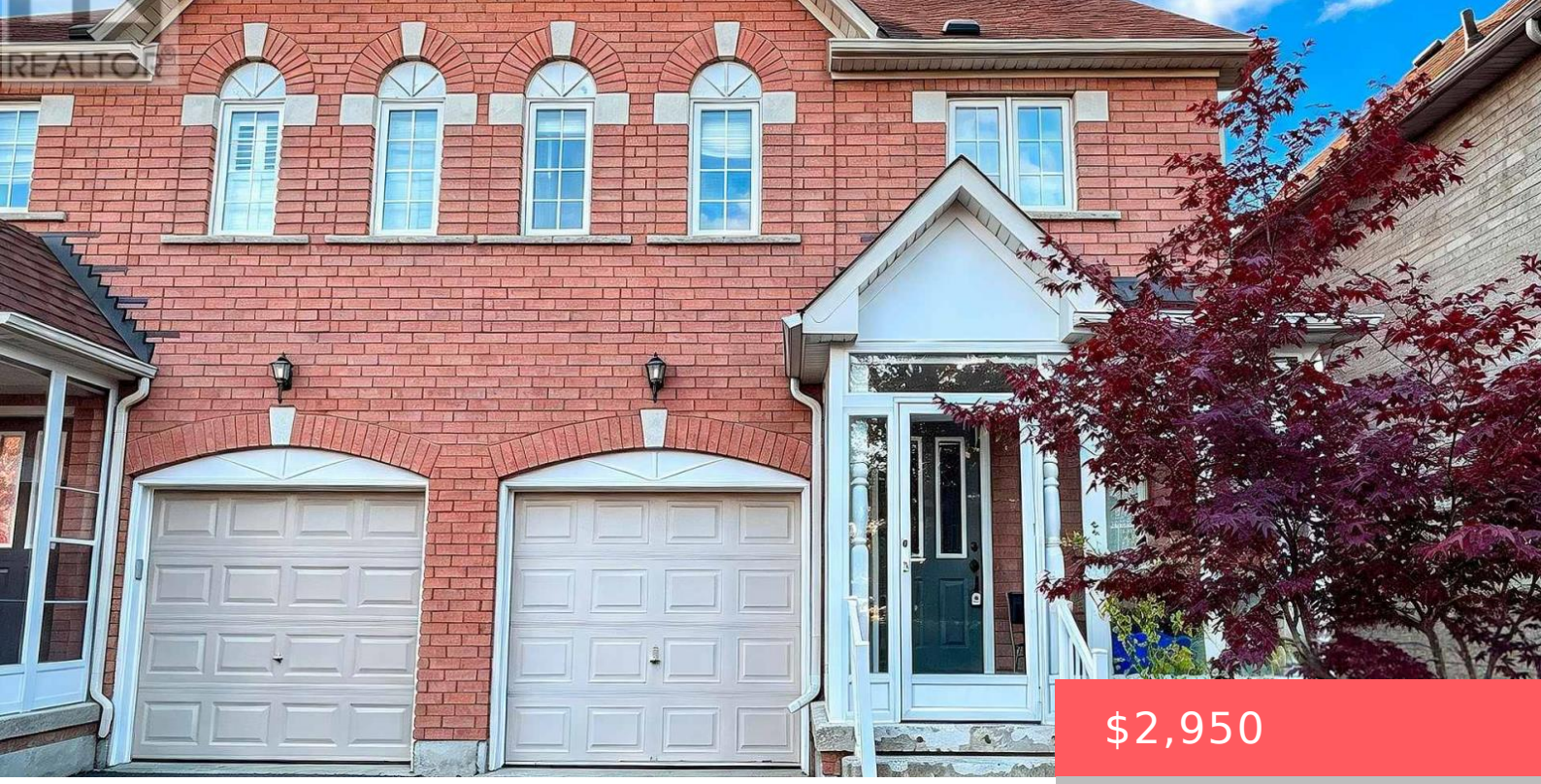

$2,950

- 3 beds
- 3 baths
- Single Family
- Single Family
- 1100 - 1500 sq ft

4 ATTILIO STREET, MARKHAM (VILLAGE GREEN-SOUTH UNIONVILLE), ONTARIO, CANADA, L3R5H3

https://www.gtarealestates.com

Facing Bianca Park, The Most Affordable Semi Detached House Located At Heart Of Sought After South Unionville, Long Driveway With No Side Walk Fits 2 Cars, Very Deep Backyard & Large Deck. Hardwood Floor Thru-Out. Finished Basement With 3Pc Bathroom. Enclosed Front Porch. Close To Park, Pond, School, Church, Foody Supermarket, T&T Supermarket, Markville Mall,...

Rooms & Units Descr

RoomType1: Primary Bedroom
RoomLength1: 3.15
RoomDimensions1: 3.15 m X 4.4 m
RoomLevel2: Second level
RoomWidth2: 2.85
RoomType3: Bedroom 3
RoomLength3: 2.52
RoomDimensions3: 2.52 m X 3.2 m
RoomLevel4: Basement
RoomWidth4: 3.6
RoomType5: Dining room
RoomLength5: 2.92
RoomDimensions5: 2.92 m X 6.56 m
RoomLevel6: Ground level
RoomWidth6: 6.56
RoomType7: Kitchen
RoomLength7: 2.67
RoomDimensions7: 2.67 m X 3.14 m
RoomLevel8: Ground level
RoomWidth8: 2.3
RoomLevel1: Second level
RoomWidth1: 4.4
RoomType2: Bedroom 2
RoomLength2: 3.13
RoomDimensions2: 3.13 m X 2.85 m
RoomLevel3: Second level
RoomWidth3: 3.2
RoomType4: Recreational, Games room
RoomLength4: 5.6
RoomDimensions4: 5.6 m X 3.6 m
RoomLevel5: Ground level
RoomWidth5: 6.56
RoomType6: Living room
RoomLength6: 2.92
RoomDimensions6: 2.92 m X 6.56 m
RoomLevel7: Ground level
RoomWidth7: 3.14
RoomType8: Eating area
RoomLength8: 2.67
RoomDimensions8: 2.67 m X 2.3 m

Location Details

City: Markham (Village Green-South Unionville)
Province: Ontario

Property Details

SubdivisionName: Village Green-South Unionville
Stories: 2
Lease: 2950.00
LeaseTerm: Monthly
Levels: 2
FrontageLength: 24 ft ,9 in
LeaseFrequency: Monthly

Property Features

Flooring: Hardwood,Ceramic,Laminate
HeatingFuel: Natural gas
Cooling: Central air conditioning
OpenParkingYN: False
AttachedGarageYN: True
PoolYN: False
View: View
Sewer: Sanitary sewer
Heating: Forced air
CoolingYN: True
ParkingTotal: 3
GarageYN: True
CarportYN: False
ViewYN: True
WaterfrontYN: False

Courtesy of

OfficeName: ROYAL LEPAGE PEACELAND REALTY
Office ID: 262509
ListAOR: Toronto Regional Real Estate Board

Building Details

ParkingTotal: 3
Sewer: Sanitary sewer
Heating: Forced air

Amenities & Features

Waterfront available: No
AttachedGarageYN: Yes
CarportYN: No
CoolingYN: Yes
OpenParkingYN: No
GarageYN: Yes
PoolYN: No
Cooling: Central air conditioning