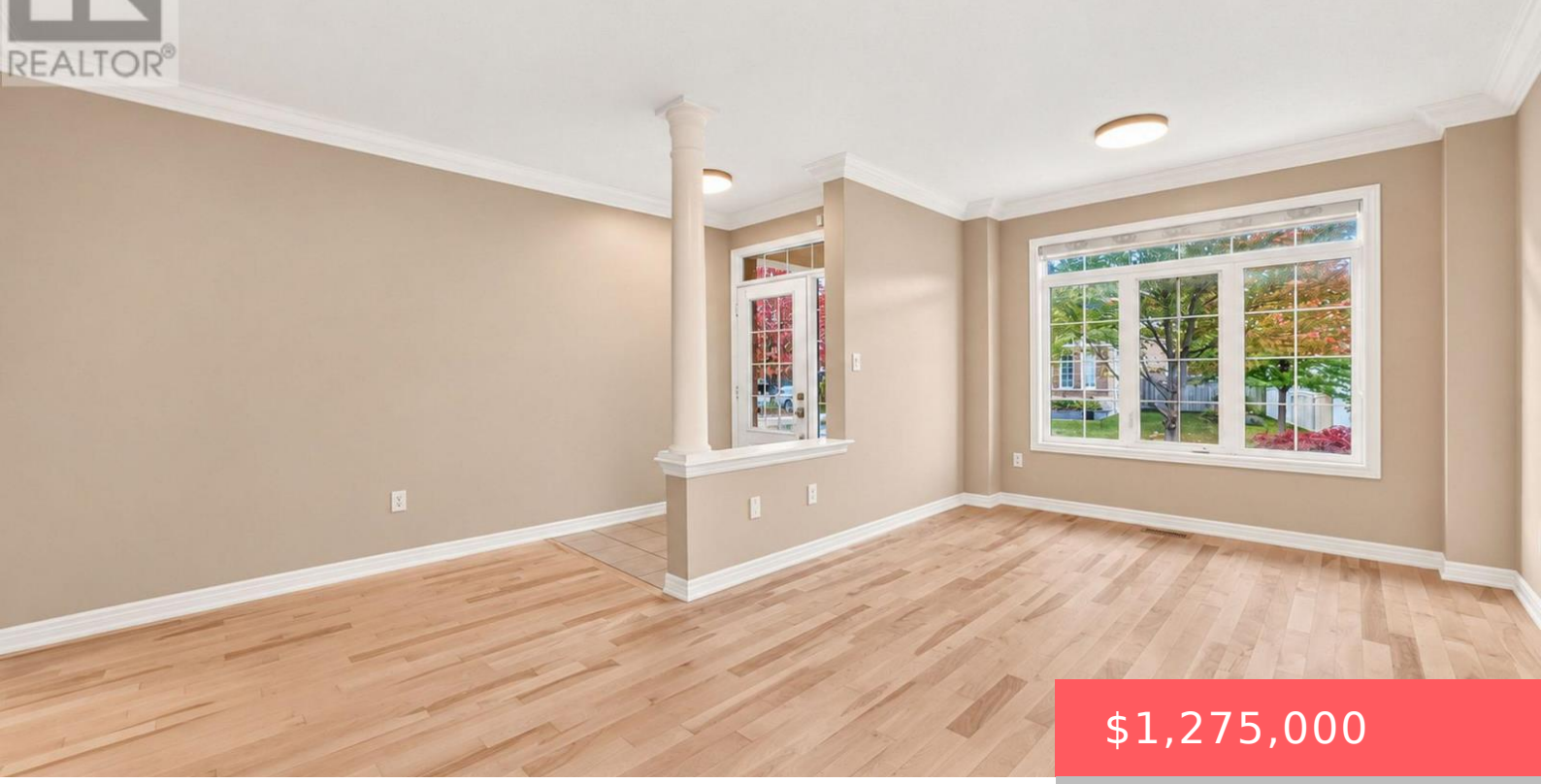

$1,275,000

- 5 beds
- 4 baths
- Single Family
- Single Family
- 2500 - 3000 sq ft

4 HAWKWEED MANOR, MARKHAM (BOX GROVE), ONTARIO, CANADA, L6B0E3, L6B0E3

https://www.gtarealestates.com

Elegant Living in the Heart of Markham | 4 Hawkweed Manor Discover the perfect blend of sophistication, space, and versatility at 4 Hawkweed Manor, an exceptional detached residence nestled in a highly desirable Markham community. Thoughtfully designed with modern living in mind, this impressive home welcomes you with expansive, sun-drenched interiors, a seamless open-concept design,...

Rooms & Units Descr

RoomType1: Primary Bedroom
RoomLength1: 5.49
RoomDimensions1: 5.49 m X 3.53 m
RoomLevel2: Second level
RoomWidth2: 3.53
RoomType3: Bedroom 3
RoomLength3: 3.33
RoomDimensions3: 3.33 m X 3.02 m
RoomLevel4: Second level
RoomWidth4: 2.9
RoomType5: Bedroom
RoomLength5: 2.87
RoomDimensions5: 2.87 m X 2.24 m
RoomLevel6: Main level
RoomWidth6: 3.3
RoomType7: Dining room
RoomLength7: 5.89
RoomDimensions7: 5.89 m X 3.3 m
RoomLevel8: Main level
RoomWidth8: 5.47
RoomType9: Kitchen
RoomLength9: 6.32
RoomDimensions9: 6.32 m X 3.25 m
RoomLevel10: Main level
RoomWidth10: 3.25
RoomType11: Laundry room
RoomLength11: 2.24
RoomDimensions11: 2.24 m X 2.16 m
RoomLevel1: Second level
RoomWidth1: 3.53
RoomType2: Bedroom 2
RoomLength2: 4.75
RoomDimensions2: 4.75 m X 3.53 m
RoomLevel3: Second level
RoomWidth3: 3.02
RoomType4: Bedroom 4
RoomLength4: 3.33
RoomDimensions4: 3.33 m X 2.9 m
RoomLevel5: Basement
RoomWidth5: 2.24
RoomType6: Living room
RoomLength6: 5.89
RoomDimensions6: 5.89 m X 3.3 m
RoomLevel7: Main level
RoomWidth7: 3.3
RoomType8: Family room
RoomLength8: 5.31
RoomDimensions8: 5.31 m X 5.47 m
RoomLevel9: Main level
RoomWidth9: 3.25
RoomType10: Eating area
RoomLength10: 6.32
RoomDimensions10: 6.32 m X 3.25 m
RoomLevel11: Main level
RoomWidth11: 2.16

Location Details

City: Markham (Box Grove), Markham (Box Grove)
Province: Ontario

Property Details

SubdivisionName: Box Grove

Levels: 2

Stories: 2

FrontageLength: 42 ft ,3 in

Property Features

Fencing: Fenced yard

Flooring: Hardwood,Tile

Heating: Forced air,,

HeatingFuel: ,Electric,Natural gas

CoolingYN: True

Cooling: Central air conditioning

ParkingTotal: 5

OpenParkingYN: False

GarageYN: True

AttachedGarageYN: True

CarportYN: False

PoolYN: False

ViewYN: False

WaterfrontYN: False

Courtesy of

OfficeName: FIRST CLASS REALTY INC.

Office ID: 285622

ListAOR: Toronto Regional Real Estate Board

Building Details

ParkingTotal: 5

Heating: Forced air, ,

Amenities & Features

Waterfront available: No

AttachedGarageYN: Yes

CarportYN: No

CoolingYN: Yes

OpenParkingYN: No

GarageYN: Yes

PoolYN: No

Cooling: Central air conditioning