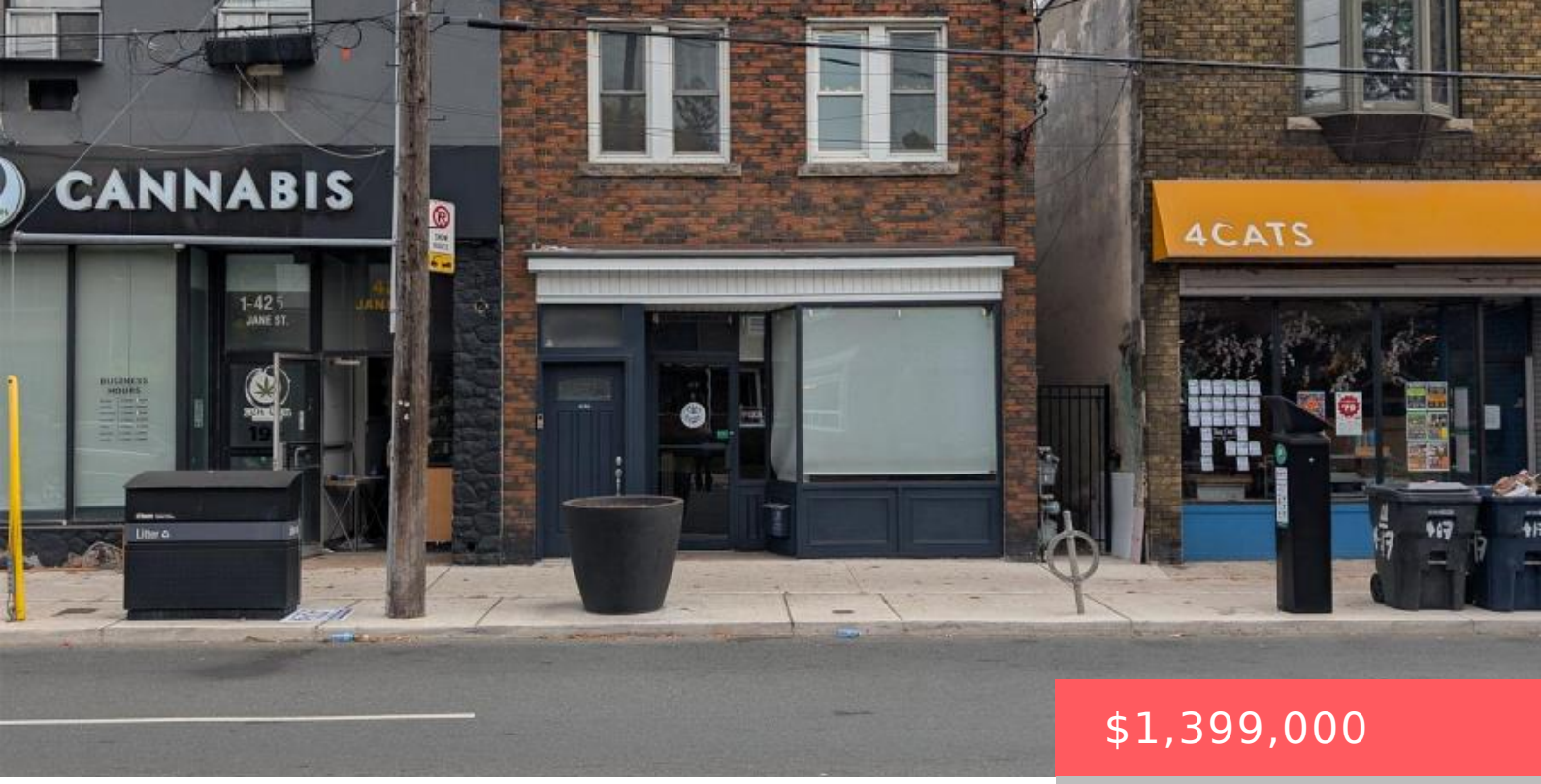


$1,399,000

- Retail
- Retail
- 2265 sq ft

## 419 JANE STREET, TORONTO (RUNNYMEDE-BLOOR WEST VILLAGE), ONTARIO, CANADA, M6S3Z7, M6S3Z7

https://www.gtarealestates.com

Exceptional mixed-use investment opportunity just steps from Jane Station and the vibrant neighbourhoods of Bloor West Village and Baby Point. The approximate 1,200 sq. ft., 10′ high main-floor commercial unit is currently vacant, offering immediate flexibility for an owner-user or investor. Its versatile layout includes a spacious reception area, open-concept studio or showroom, and a...

## Location Details

**City:** Toronto (Runnymede-Bloor West Village), Toronto (Runnymede-Bloor West Village)

**Province:** Ontario

## Property Details

**SubdivisionName:** Runnymede-Bloor West Village

**FrontageLength:** 20 ft ,6 in

## Property Features

**Heating:** Hot water radiator heat,Radiator,

**HeatingFuel:** ,,Natural gas

**CoolingYN:** True

**Cooling:** Partially air conditioned

**ParkingTotal:** 2

**OpenParkingYN:** False

**GarageYN:** False

**AttachedGarageYN:** False

**CarportYN:** False

**PoolYN:** False

**ViewYN:** False

**WaterfrontYN:** False

## Courtesy of

**OfficeName:** RE/MAX WEST REALTY INC.

**Office ID:** 51280

**ListAOR:** Toronto Regional Real Estate Board

## Building Details

**ParkingTotal:** 2

**Heating:** Hot water radiator heat, Radiator,

## Amenities & Features

**Waterfront available:** No

**OpenParkingYN:** No

**AttachedGarageYN:** No

**GarageYN:** No

**CarportYN:** No

**PoolYN:** No

**CoolingYN:** Yes

**Cooling:** Partially air conditioned