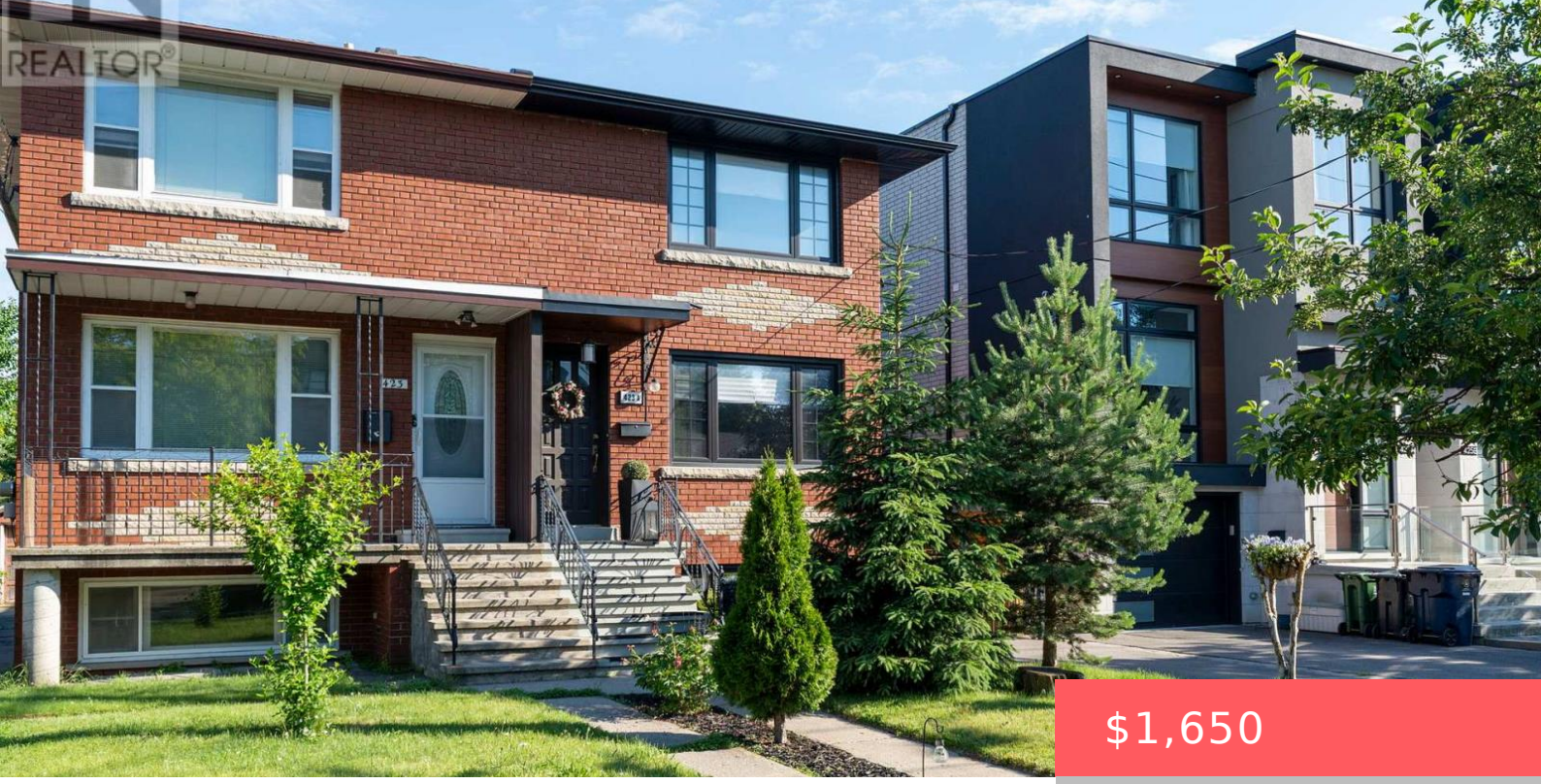

$1,650

- 1 bed
- 1 bath
- Single Family
- Single Family
- 0 - 699 sq ft

423A VALERMO DRIVE, TORONTO (ALDERWOOD), ONTARIO, CANADA, M8W2L8, M8W2L8

https://www.gtarealestates.com

Top 5 Reasons You’11 Love This Home: 1) Bright & spacious fully furnished 1-bedroom basement suite with hardwood floors, oversized windows, and an open airy feel – all utilities included.2) Steps from French Immersion schools, daycare, library, and a recreation centre with pool inone of Etobicoke’s most sought-after neighbourhoods. 3) Direct access to Etobicoke Ravine,...

Rooms & Units Descr

UnitNumber: Bsmt
RoomLevel1: Lower level
RoomWidth1: 2.43
RoomType2: Living room
RoomLength2: 4.57
RoomDimensions2: 4.57 m X 3.2 m
RoomLevel3: Lower level
RoomWidth3: 2.74
RoomType1: Kitchen
RoomLength1: 3.2
RoomDimensions1: 3.2 m X 2.43 m
RoomLevel2: Lower level
RoomWidth2: 3.2
RoomType3: Bedroom
RoomLength3: 3.35
RoomDimensions3: 3.35 m X 2.74 m

Location Details

City: Toronto (Alderwood), Toronto (Alderwood)
Province: Ontario

Property Details

SubdivisionName: Alderwood
Stories: 2
LeaseFrequency: Monthly
Levels: 2
Lease: 1650.00
LeaseTerm: Monthly

Property Features

CommunityFeatures: Community Centre
HeatingFuel: Natural gas
Cooling: Central air conditioning
GarageYN: False
CarportYN: False
ViewYN: False
Sewer: Sanitary sewer
Heating: Forced air
CoolingYN: True
OpenParkingYN: False
AttachedGarageYN: False
PoolYN: False
WaterfrontYN: False

Courtesy of

OfficeName: RE/MAX EXPERTS **Office ID:** 290743

ListAOR: Toronto Regional Real Estate Board

Building Details

Heating: Forced air

Sewer: Sanitary sewer

Amenities & Features

Waterfront available: No

AttachedGarageYN: No

CarportYN: No

CoolingYN: Yes

Cooling: Central air conditioning

OpenParkingYN: No

GarageYN: No

PoolYN: No

CommunityFeatures: Community Centre