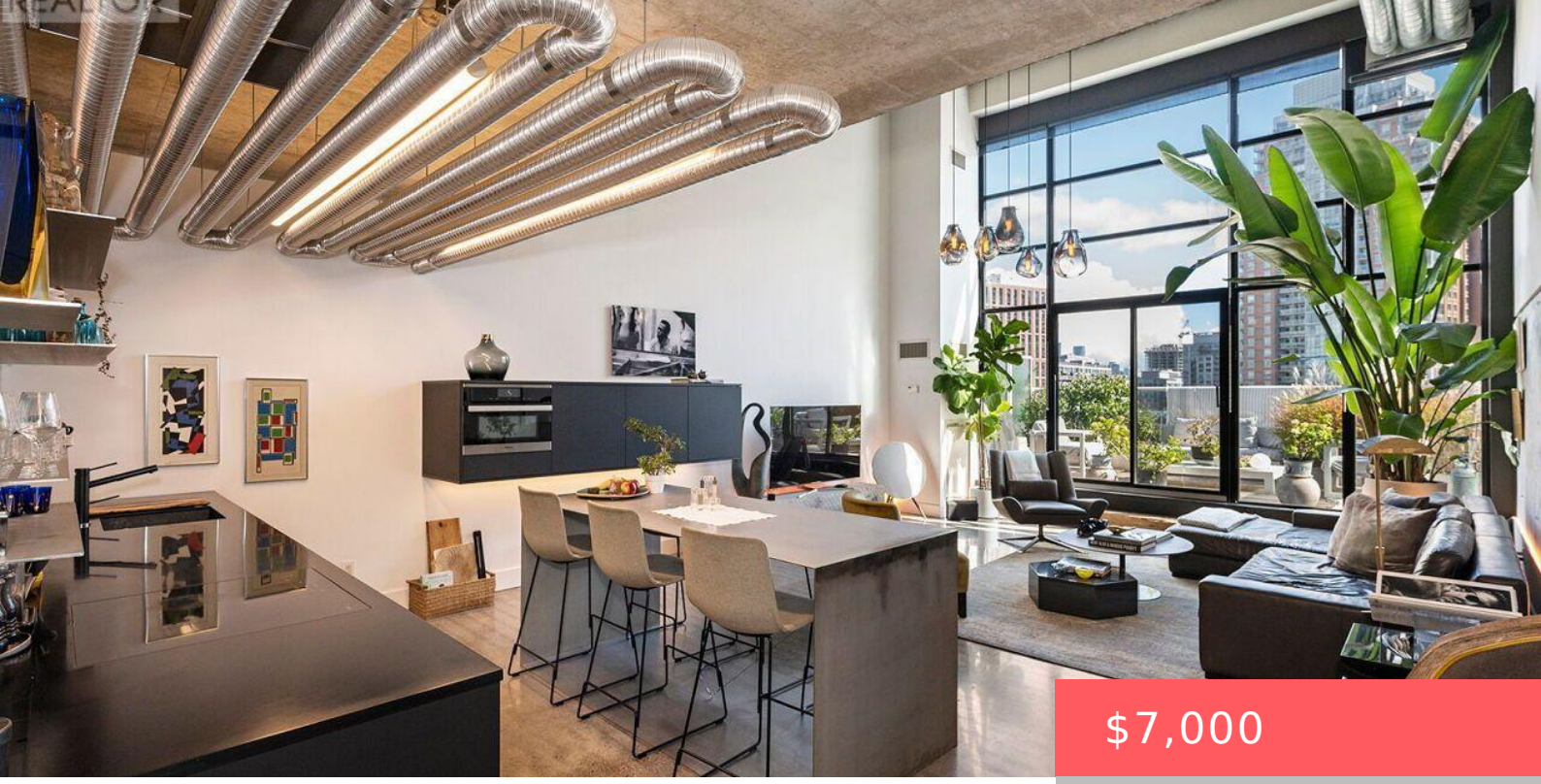

$7,000

- 2 beds
- 2 baths
- Single Family
- Single Family
- 1400 - 1599 sq ft

43 HANNA AVENUE, TORONTO (NIAGARA), ONTARIO, CANADA, M6K1X1

https://www.gtarealestates.com

A rarely offered two-storey residence at the iconic Toy Factory Lofts – an architect-designed interior distinctive enough to have been featured in The Globe and Mail. 1,490 sq ft under 18-foot ceilings, with raw and polished concrete, serpentine exposed ductwork with concealed lighting, and a floor-to-ceiling window wall. The kitchen was rebuilt from scratch as...

Rooms & Units Descr

UnitNumber: 532
RoomLevel1: Second level
RoomWidth1: 3.84
RoomType2: Foyer
RoomLength2: 5.28
RoomDimensions2: 5.28 m X 1.14 m
RoomLevel3: Flat
RoomWidth3: 3.35
RoomType4: Kitchen
RoomLength4: 5.21
RoomDimensions4: 5.21 m X 8.26 m
RoomLevel5: Flat
RoomWidth5: 8.26
RoomType6: Dining room
RoomLength6: 5.21
RoomDimensions6: 5.21 m X 8.26 m
RoomLevel7: Flat
RoomWidth7: 4.75
RoomType1: Other
RoomLength1: 5.49
RoomDimensions1: 5.49 m X 3.84 m
RoomLevel2: Flat
RoomWidth2: 1.14
RoomType3: Bedroom
RoomLength3: 3.41
RoomDimensions3: 3.41 m X 3.35 m
RoomLevel4: Flat
RoomWidth4: 8.26
RoomType5: Living room
RoomLength5: 5.21
RoomDimensions5: 5.21 m X 8.26 m
RoomLevel6: Flat
RoomWidth6: 8.26
RoomType7: Primary Bedroom
RoomLength7: 5.21
RoomDimensions7: 5.21 m X 4.75 m

Location Details

City: Toronto (Niagara)
Province: Ontario

Property Details

SubdivisionName: Niagara
Lease: 7000.00
LeaseTerm: Monthly
ArchitecturalStyle: Loft
LeaseFrequency: Monthly

Property Features

CommunityFeatures: Pets not Allowed,Community Centre
Heating: Coil Fan
CoolingYN: True
ParkingTotal: 1
GarageYN: True
CarportYN: False
ViewYN: True
WaterfrontYN: False
Flooring: Concrete,Wood
HeatingFuel: Natural gas
Cooling: Central air conditioning
OpenParkingYN: False
AttachedGarageYN: False
PoolYN: False
View: City view

Courtesy of

OfficeName: FABIANO REALTY INC.
Office ID: 284795
ListAOR: Toronto Regional Real Estate Board

Building Details

ParkingTotal: 1
Heating: Coil Fan
ArchitecturalStyle: Loft

Amenities & Features

Waterfront available: No
AttachedGarageYN: No
CarportYN: No
CoolingYN: Yes
Cooling: Central air conditioning
OpenParkingYN: No
GarageYN: Yes
PoolYN: No
CommunityFeatures: Pets not Allowed, Community Centre